



**Selling 121 Angus Bulls &  
31 Angus Heifer Calves**



**March 27, 2013**

**3:00 P.M.**

**at the Ranch**

1 mile west of Rolette, North Dakota

**McCumber *Angus* Ranch**



**The cow herd known for Outstanding maternal traits.**

*Chuck and Gail Tastad*  
Phone/fax 701/246-3366  
Email: [mccumber/utma.com](mailto:mccumber/utma.com)  
Web site:  
[www.mccumberangus.com](http://www.mccumberangus.com)

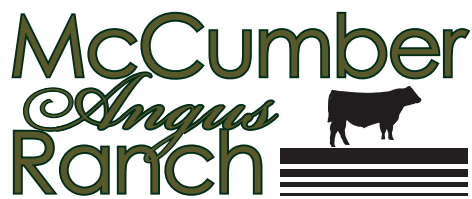

*Matt, Cynthia,  
Sydney, Eva, Nate & Brett Tastad*  
Phone/fax 701/246-3847  
Web site:  
[www.mccumberangus.com](http://www.mccumberangus.com)

Dear Cattle Producers,

Welcome to our 2013 Production sale. First of all, we need to thank you for your continued support of our program. Without your confidence in what we are producing all this would not be possible. It is our job as a seed stock producers to provide you with a product that when used in your program is a positive addition, and if problems arise, to take care of it in a professional manner. We hope to continue to be your seed stock source and look forward to seeing you, our friends, neighbors, customers, and partners in the beef industry on sale day.

This is our 49th continuous year in the Registered Angus business. For nearly 5 decades we have made a commitment to producing an Angus cow that is maternally superior. By this we mean problem free, low maintenance, fertile, easy going, and efficient convertors of grass into pounds. In order to produce a cow like this we have to have a disciplined approach to breeding cattle. We have to use proven genetics that have shown the ability to positively impact this type of female. It is a balanced approach, not single trait selection for specific things, but using cattle that have performance to satisfy the feedlot, and carcass to meet the consumer's needs, but most importantly positively impact the cow-calf producers, you, our customers with an Angus cow that meets your needs and helps add to your bottom line.

I know you hear this in most every welcome letter, but we feel this is the strongest offering of bulls and females we have ever bred. I think you will appreciate the stoutness, natural thickness, and soundness of the bulls in this sale. They have performed very well this winter, and we anxiously await your evaluation of them. The females represent some of the top heifers out of each sire group. Many are produced by some of the very best cows on the ranch and represent what our program is all about.

Once again the sale will be broadcast live on RFD-TV by Superior Productions. There is a video available on each bull and heifer selling either by going to the Superior Livestock Website under the Production Sale section or by contacting Superior as well as us for a DVD copy of the bulls. If you are interested in participating through Superior, please contact them in advance of the sale to register for a buyer number.

As always, all the performance and ultrasound is provided in the catalog. The bulls will be semen tested and scrotal measured by Dr. Kitto of Sheridan Animal Hospital and this information will be available sale day or by request. We stand behind the cattle 100% and want to know if you have any problems with them. The bulls, heifers, and their dams are available anytime for inspection here at the ranch. Plan to join us for noon lunch on sale day and the sale starting at 3:00 PM.

Sincerely,  
*Matt and Chuck Tastad*

## Contact McCumber

Chuck & Gail Tastad .....701.246.3366

Matt, Cynthia,

Sydney, Eva, Nate & Brett Tastad .....701.246.3847

8675 37th Avenue Rolette, ND 58366

E-mail: mccumber/utma.com • Web site: www.mccumberangus.com

1 mile west and 1/4 mile south of Rolette, North Dakota

Superior Productions 800-431-4452  
For detailed information see page 3



## Sale Day Telephones

701.246.3366 701.871.9800 701.871.1072

## Sale Personnel

### Auctioneer:

**Roger Jacobs**..... 406.698-7686  
Box 270, Shepherd, MT 59079

### Special Representatives:

**Vern Frey**, Angus Journal .....701.537.5383  
Cell .....701.721.0344

**Terry Robinson**, Farm and Ranch Guide.....701.255.3037

**Kirby Goettsch**, Western Livestock Reporter .....605.380.3939

**Scott Dirk**, Tri-State Livestock.....605.380.6024

**Kris Peterson**, Cattle Business Weekly.....701.399.0305

*Buyers unable to attend the sale may send bids to  
McCumber Angus Ranch, Sale Consultants or Representatives.*

## Sale Terms & Conditions

All cattle sell under the standard terms and conditions of the American Angus Association. Terms of the sale are cash.

### Volume Discounts:

We will discount your purchase price 3% on 3 head purchased by one buyer and up to 10% on 10 head purchased by one buyer.

### Delivery:

We offer free delivery in North Dakota and adjoining states on all bulls and free delivery up to 1,000 miles on purchases totalling \$2,500 Beyond 1,000 miles delivery will be billed at cost.

### Sight Unseen Purchase Program:

If you cannot attend the sale and would like to purchase bulls, please give us a call and we'll be glad to help you with your order. Describe the type of bull, minimum and maximum parameters and price range. We want to assure you that your bid will be handled with the utmost professionalism and your money handled like it is our own. We guarantee 100% satisfaction on all orders. If you get the bull and don't like him, we will take him back.

## Lodging & Transportation

Dusk to Dawn, Rolette ND ..... 701-246-3288

Sky Dancer Hotel & Casino, Belcourt ND ..... 701.244.2400

Econo Lodge, Rugby ND ..... 701.776.5776

Hub Motel, Rugby ND ..... 701.776.5833

Multiple locations in Minot ND

Rolette ND has a 3,500 foot paved runway. Minot, ND is served by Northwest Airlines. Minot is 90 miles from the ranch.

## Herd Health & Nutrition

**Herd Health:** Bulls have been vaccinated with Vista Once SQ, 7-Way w/Somnus, poured with Ivermectin, and feed Safeguard. The bulls will have passed a complete fertility test. All cattle will sell with interstate health papers.

**Nutrition:** The bulls were fed a high roughage ration. The ration was balanced to ensure the bull's soundness and longevity. We reached a maximum of 46 Mega Cals, and the protein level was 13.2 percent. The bulls are hard, sound footed, and have not been pushed at all. The ration consisted of Alfalfa-Grass hay, Sorghum Silage, rolled peas, and earlage. For those that do not know what earlage is, it consists of the grain, cob, and husk, thus adding additional fiber to the ration. The bulls were raised on momma's milk and grass from birth to weaning and have performed well this winter.

## Marketing

If you have calves sired by our bulls, or females bred to our bulls, we would like to help you market them. We, along with the Spickler Ranch, sponsored the 6th Annual Angus Partners commercial female sale in Mandan. The consignors realized a considerable premium over the current market for their McCumber and Spickler sired replacement open and bred females. We would be happy to accept your consignment at any time. I would also suggest checking out the Angus Source program. This is a very effective way to set apart your Angus sired feeder cattle, and replacement females.

## Semen Interest

You will notice that we are retaining an interest in quite a few of the bulls. These are bulls we may want to collect semen from in the future for use within our herd. If we are able to sell semen from your bull, we would share with you any revenue generated from the sale of semen. The bulls would be collected when it was convenient for you. The buyer has full possession and salvage value of the bull. Many of these bulls will undoubtedly sell in the price range of the commercial man.

## HOW TO PARTICIPATE AS AN ABSENTEE BUYER

We have made preparations to bid and buy livestock through Superior Productions' "Call or Click-To-Bid" service for those unable to attend in person on sale day. **Please note that all of the lots in the sale will also be available for viewing online prior to sale day at [www.superiorlive.com](http://www.superiorlive.com)**

### HERE'S HOW IT WORKS

**Turn in Bids Over the Phone.** This is our traditional method of buying livestock. To get started simply go online to [www.superiorlive.com](http://www.superiorlive.com) and click on the tab titled "REGISTER FOR YOUR BUYER'S NUMBER". Print the registration form, fill it out and fax it in (817/378-3380) to Superior Productions with a signature on it. You can also mail it in to the address provided on the form. Upon receipt of this information Superior will call you with a buyer's number and the bid line phone number that you will use on sale day to place bids over the phone.

**Click-To-Bid.** This is Superior's newest way to buy cattle! Registration is free, but you must become a member of [www.superiorclicktobid.com](http://www.superiorclicktobid.com) to sign up. Becoming a member is easy – just go to the homepage of [www.superiorclicktobid.com](http://www.superiorclicktobid.com) and follow the outlined steps to get started. Input your information and select a username and password. You will receive an e-mail confirming you are a member. From that point forward you just have to sign in and select the sale you would like to register for and once approved by the ranch you will receive an e-mail confirming which sale you are now registered for.

**Viewing the Auction.** The sale will be broadcast via satellite on Dish Network channel 231 and DirecTV channel 345. The sale will also be broadcast live on the internet at [www.superiorclicktobid.com](http://www.superiorclicktobid.com) – just go to the home page and select the auction. Remember you can call in to bid whether you watch on the TV or on the internet, but you must be a member of [www.superiorclicktobid.com](http://www.superiorclicktobid.com) to "click-to-bid". Your computer must have Flash Media Player installed to view the auction.

**Bidders who are successful in making purchases via satellite or internet will be contacted by the ranch after the sale to settle payment and make shipping arrangements.**



## Reference Sires

Reference Sire:

### A Sinclair Fortunate Son

Calved 2/11/2010  
Reg. # 16648841

SINCLAIR EXTRA 4X13  
**Sinclair Emulate 7XT28**  
Sinclair Blackbird 20F3 6417

N Bar Prime Time D806  
**Sinclair Blackbird 2P8 7079**  
Rito 707 of Ideal 089 7076

N BAR EMULATION EXT  
N Bar Lady Ida S C C 2P37  
EMULATION N BAR 5522  
Ideal 6417 of 1418 2459  
Gardens Prime Time  
N Bar Miss Emulous A404  
R R RITO 707  
Ideal 089 of 8103 7394

Ind. Record	
BW	84
WW	744
205	776
WR	114
ADG	3.52
YW	1,335
365	1,339
YR	120
IMF	/
REA	/
FAT	/



EPDs											Dam's Prod.		
CED	BW	WW	YW	Milk	SC	IMF	REA	Fat	\$W	\$B	BW	WW	YW
+3	+3.7	+61	+111	+19	+.65	+.30	+.15	+.052	30.58	65.79	7-99	7-104	6-107

- Purchased as the top selling bull in the 2011 Sinclair Cattle Company sale
- Quite possibly the most dominant sire we have used.
- He is a moderate birth weight sire whose progeny will perform from start to finish.
- His sons are loaded with muscle, performance, and length. They have performed all through the test, but have maintained an acceptable frame score.
- His daughters look like cows. They are nice fronted, deep ribbed, and naturally thick. We appreciate their femininity and wedge-shaped appearance.

- His progeny have risen to the top everywhere he has been used.
- WWR 137@103, YWR 62@103, IMF 68@104, REA 68@100
- His pathfinder donor dam sold to Hostetler Angus in VA through a past Sinclair cow sale, and his maternal brother Sinclair Timeless 8BA4 is a +20 CED, -6.1 BW EPD sire whose sons have been popular through the Sinclair Bull sale.
- We have nearly 100 calves on the ground this spring by Fortunate, and the consistency of type he sires is excellent.
- Owned by Mc Cumber Angus Ranch, Sinclair Cattle Company, Spickler Ranch, Greg Golden, Maymont Farms, and ZWT.
- Semen available through Sinclair or any owner



Reference Sire:

## B SINCLAIR ENTREPRENEUR 8R101

Calved 1/23/2008 Reg. # 16027234

RITO N BAR  
**R R RITO 707**  
 ERISKAY OF ROLLIN ROCK 3

N BAR EMULATION EXT  
**N Bar Kinochtry Beauty Z1925**  
 N Bar Kinochtry Beauty 4310

ELIMINATOR 302  
 ELBERTA OF N BAR 2  
 BANDOMERE OF R R  
 ERISKAY 17 OF GREEN MEADOW  
 EMULATION N BAR 5522  
 N BAR PRIMROSE 2424  
 N Bar Moderation 9955  
 N Bar Kinochtry Beauty 2414

Ind. Record	
BW	82
WW	
205	634
WR	ET 100
ADG	
YW	
365	1132
YR	ET 100
IMF	/
REA	/
FAT	/



EPDs											Dam's Prod.		
CED	BW	WW	YW	Milk	SC	IMF	REA	Fat	\$W	\$B	BW	WW	YW
+4	+3.3	+52	+86	+10	+.93	-.08	+.28	+.026	27.80	43.35	8-103	8-105	6-102

- He has taken muscle, natural thickness, and stoutness to a new level in our herd.
- His sons are the "kind" cattlemen will travel many miles to find.
- They are heavy muscled, stout made bulls that are athletic in their movement, and stand down square and wide on their feet and legs
- His sons are big scrotaled, high libido, good footed and have that legitimate beef bull look
- He sired the popular and high selling sire group in our 2012 Bull sale where 22 sons sold for an average of \$8466.
- His first daughters have come into production, and what a treat they have been. They display

excellent maternal instincts, but are still easy to handle, they have nice udders, and have never looked better than the day they calved. They appear to be built to last a long time, and possess the fleshing ease, natural thickness, and do-ability we hoped for.

- His dam is an N-Bar and Sinclair Cattle Company donor that is still in production at the age of 17
- The performance of his progeny has been impressive as well with sons competing well right along with more modern genetics in every herd he has been used.
- WWR 151@103, YWR 123@102, IMF 126@95, REA 126@101
- We have another large group of calves on the ground this Spring and plan to continue to make him a large part of our program.
- Owned with Sinclair Cattle Company
- Semen available from Mc Cumber or Sinclair

Reference Sire:

## C MC CUMBER 4X13 EXTRA 829

Calved 1/22/2008 Reg. # 16102276

N BAR EMULATION EXT  
**SINCLAIR EXTRA 4X13**  
 N Bar Lady Ida S C C 2P37

S A V 8180 Traveler 004  
**MISS WIX 6114 OF MC CUMBER**  
 MISS WIX 2027 OF MC CUMBER

EMULATION N BAR 5522  
 N BAR PRIMROSE 2424  
 N Bar Prime Time D806  
 N Bar Lady Ida F1080  
 SITZ TRAVELER 8180  
 Boyd Forever Lady 8003  
 GARRISON 8128 DYNAMITE  
 Miss Wix 352 of Mc Cumber

Ind. Record	
BW	75
WW	848
205	821
WR	117
ADG	3.14
YW	1,250
365	1,323
YR	111
IMF	3.56/96
REA	13.50/115
FAT	0.30/125



EPDs											Dam's Prod.		
CED	BW	WW	YW	Milk	SC	IMF	REA	Fat	\$W	\$B	BW	WW	YW
+5	+1.7	+52	+94	+24	-.11	+.42	+.06	+.079	35.15	62.43	5-93	5-102	2-108

- The 2nd High Selling bull in our 2009 bull sale
- He sired our top performing, and high selling sire group in our 2011 bull sale
- After waiting for a year to use him heavily again, there is a large selection of his high

performance sons. They have some of the best post weaning performance in the contemporary group, and display the extra performance we expected from him.

- His daughters in production are just what we had hoped for, near flawless uddered, moderate framed, easy fleshing, and good mothers.
- His 004 dam is a daughter of our 6 consecutive generation pathfinder Miss Wix 2027 of Mc Cumber who we recently purchased back out of the Oxbow Ranch Mature Cowherd Dispersal.
- Owned with Wight Angus in UT
- Semen available from either owner



Reference Sire:

## D SINCLAIR EXTRA 4X13

Calved 2/7/2004 Reg. # 14774030

EMULATION N BAR 5522  
N BAR EMULATION EXT  
N BAR PRIMROSE 2424

N Bar Prime Time D806  
N Bar Lady Ida S C C 2P37  
N Bar Lady Ida F1080

EMULATION 31  
ANKONY 8F78 LASS 8F275  
EMULATION 31  
PRIMROSE N BAR 9962  
Gardens Prime Time  
N Bar Miss Emulous A404  
N Bar Shadow X4124  
N Bar Lady Ida D 1986

Ind. Record	
BW	84
WW	
205	705
WR	108
ADG	
YW	
365	1257
YR	109
IMF	/
REA	/
FAT	/

EPDs											Dam's Prod.		
CED	BW	WW	YW	Milk	SC	IMF	REA	Fat	\$W	\$B	BW	WW	YW
+10	-1.0	+39	+72	+22	-1.07	+.80	-.20	+.057	33.81	75.33	3-98	3-108	3-103

- One of the all-time best sires used here.
- Was used here to clean-up cows last summer and is still going strong at 9 years old this winter.
- A consistent sire of light birth, calving ease progeny that have outstanding newborn calf vigor.

Reference Sire:

## E O C C Tremendous 619T

Calved 1/19/2007 Reg. # 15992634

D H D Traveler 6807  
O C C Emblazon 854E  
Dixie Erica of C H 1019

O C C Anchor 771A  
O C C Dixie Erica 960H  
O C C Dixie Erica 907C

Q A S Traveler 23-4  
BEMINDFUL MAID D H D 0807  
PBC 707 1M F0203  
Dixie Erica of C H 615  
D H D Traveler 6807  
OCC Juanada 709V  
N BAR EMULATION EXT  
Dixie Erica of C H 1019

Ind. Record	
BW	82
WW	
205	761
WR	ET 100
ADG	
YW	
365	1172
YR	ET 100
IMF	/
REA	/
FAT	/

EPDs											Dam's Prod.		
CED	BW	WW	YW	Milk	SC	IMF	REA	Fat	\$W	\$B	BW	WW	YW
+12	-1.5	+45	+62	+13	-0.96	-0.06	+.79	-.010	41.51	25.33			

- Our selection and High Selling Bull of the 2008 Ohlde Cattle Co. sale.
- He consistently sires light birth, calving ease progeny, with explosive early growth, muscle, soundness, and docility.
- Outstanding sire of early newborn calf vigor. They are bouncing around immediately and up nursing quickly.

Reference Sire:

## F SITZ JLS EMULATION EXT 536P

Calved 8/16/2004 Reg. # 14809623

EMULATION N BAR 5522  
N BAR EMULATION EXT  
N BAR PRIMROSE 2424

D H D Traveler 6807  
Ideal 4465 of 6807 4286  
E E 4286 of Ideal 2240 1254

EMULATION 31  
ANKONY 8F78 LASS 8F275  
EMULATION 31  
PRIMROSE N BAR 9962  
Q A S Traveler 23-4  
BEMINDFUL MAID D H D 0807  
Ee 30 1254 of Ideal 5254 960  
Ee 30 2240 of Ideal 8245 960

Ind. Record	
BW	87
WW	
205	701
WR	ET 97
ADG	
YW	1078
365	994
YR	ET 96
IMF	/
REA	/
FAT	/

EPDs											Dam's Prod.		
CED	BW	WW	YW	Milk	SC	IMF	REA	Fat	\$W	\$B	BW	WW	YW
-1	+3.6	+27	+44	+24	-1.24	+.09	+.07	+.012	25.05	53.53	1-95	1-113	1-115

- 536P was our choice through the 2006 Sitz Spring Sale
- He is a consistent sire of moderate, deep bodied, naturally thick cattle.
- His daughters are very impressive with an abundance of rib, thickness, and superior udder quality.



SINCLAIR  
EXTRA  
4X13

- He sires moderate framed cattle with performance, thickness, and length
- His daughters are some of the best cows on the Ranch, with over 100 daughters in production that excel for fertility, udder quality, structural soundness, mothering ability and productivity.
- He consistently adds IMF to his progeny
- Semen quality on his sons has been excellent
- He is a popular sire with commercial cattlemen around the country, and has been used in some of the very top herds
- Owned with Sinclair Cattle Co., N-Bar Land and Cattle, Lewis Hagen, and Genex Cooperative Inc.
- Semen available through Genex



O C C  
Tremendous  
619T

- His sons have a masculine, muscular appearance, that will certainly catch your eye
- We feel this set of sons is the best he has produced with several top herd bull prospects within his sire group.
- His first daughters in production are impressive with near perfect udder structure and teat size, outstanding mothering ability, but are docile, and easy to handle, and breed back was good with no opens or late bred daughters.
- He is siring very good hoof structure with plenty of heel.
- He will continue to be used in our program because of the calving ease he possesses, and the daughters he produces.
- Owned with Ohlde Cattle Co., Murray Farms Inc. • Semen available from any owner



SITZ JLS  
EMULATION EXT  
536P

- His sons that we have sold are appreciated for their ability to cover large groups of cows and still maintain their flesh on forage.
- 536P is still going strong here at Mc Cumber at the age of 8.
- He is a brother to Sinclair Excellency 5X25, Sinclair Rito Legacy 3R9, and Sinclair Net Present Value, all leased to major AI studs.
- He will continue to play a role in our program and is appreciated for his ability to sire forage efficient, easy fleshing, super uddered females.
- Owned with Sitz Angus Ranch
- Semen available from Mc Cumber

Reference Sire:

# G MC CUMBER MISSING LINK 9112

Calved 2/1/2009 Reg. # 16516821

O C C Headliner 661H  
**O C C Missing Link 830M**  
 O C C Dixie Erica 946K

SITZ JLS EMULATION EXT 536P  
**B PRIDE 7171 OF MC CUMBER**  
 B Pride 134 of Mc Cumber

O C C Emblazon 854E  
 O C C Juanada 858F  
 O C C Glory 950G  
 O C C Dixie Erica 816B  
 N BAR EMULATION EXT  
 Ideal 4465 of 6807 4286  
 Mc Cumber Ferdinand 896  
 B Pride 690 of Mc Cumber

Ind. Record	
BW	87
WW	756
205	773
WR	115
ADG	3.70
YW	1,255
365	1,365
YR	115
IMF	/
REA	/
FAT	/



**MC CUMBER  
 MISSING  
 LINK 9112**

- His dam was a foundation selection of Saddle River Ranch in OK
- His progeny are moderate birth, with outstanding performance
- Sires a bit more length, and size than his sire but they are deep bodied, thick made cattle.
- His first daughters have come into production and do not disappoint. They are deep bodied, easy fleshing females, with outstanding udder structure, and a good disposition.
- Owned with Larry Nelson Angus, Watford City ND
- Semen available from either owner

EPDs											Dam's Prod.		
CED	BW	WW	YW	Milk	SC	IMF	REA	Fat	\$W	\$B	BW	WW	YW
+4	+2.0	+38	+81	+24	-0.01	-.09	+.74	+.027	20.77	48.89	2-103	2-108	1-115

- One of the top performing and high selling bulls in our 2010 bull sale to Larry Nelson Angus in Watford City ND.

Reference Sire:

# H Coleman Emblazon 780

Calved 8/14/2007 Reg. # 16050921

D H D Traveler 6807  
**O C C Emblazon 854E**  
 Dixie Erica of C H 1019

N BAR EMULATION EXT  
**Bohi Lady 1165**  
 Ideal 4465 of 6807 4286

Q A S Traveler 23-4  
 BEMINDFUL MAID D H D 0807  
 PBC 707 1M F0203  
 Dixie Erica of C H 615  
 EMULATION N BAR 5522  
 N BAR PRIMROSE 2424  
 D H D Traveler 6807  
 E E 4286 of Ideal 2240 1254

Ind. Record	
BW	
WW	
205	
WR	
ADG	
YW	
365	
YR	
IMF	/
REA	/
FAT	/



**Coleman  
 Emblazon  
 780**

- His progeny have performed well, and he has proven to be sure shot heifer bull with a CED of +12, and a BW EPD of -1.8
- His daughters in production are moderate framed, easy fleshing, and neat uddered.
- His sons are thick made, deep bodied, good scrotaled and have more length than what can be common from this pedigree.
- Owned by Circle V Angus Ranch and Coleman Angus Ranch

EPDs											Dam's Prod.		
CED	BW	WW	YW	Milk	SC	IMF	REA	Fat	\$W	\$B	BW	WW	YW
+12	-1.8	+45	+79	+18	-0.42	+.00	+.59	+.004	36.42	34.45			

- A reliable source of light birth, forage efficient, moderate framed cattle
- His dam is an easy fleshing, neat uddered daughter of EXT and is a full sister to Sitz JLS Emulation EXT 536P (Jimmy)

Reference Sire:

# I MC CUMBER 4X13 EXTRA 975

Calved 1/26/2009 Reg. # 16465017

N BAR EMULATION EXT  
**SINCLAIR EXTRA 4X13**  
 N Bar Lady Ida S C C 2P37

PINE CREEK RIGHT TIME 1147  
**B PRIDE 463 OF MC CUMBER**  
 B PRIDE 273 OF MC CUMBER

EMULATION N BAR 5522  
 N BAR PRIMROSE 2424  
 N Bar Prime Time D806  
 N Bar Lady Ida F1080  
 Leachman Right Time  
 Sitz Everelda Entense 1137  
 BT Traveler 228K  
 B Pride 690 of Mc Cumber

Ind. Record	
BW	84
WW	776
205	702
WR	104
ADG	3.48
YW	1,246
365	1,259
YR	105
IMF	/
REA	/
FAT	/



**MC CUMBER  
 4X13 EXTRA  
 975**

- His dam is a no miss pathfinder donor dam that sets the standard for fertility, productivity, and longevity
- He has been used successfully on heifers
- We anxiously await getting his daughters into production. They appear to be the kind you could build a herd around.
- Owned with Haugen Cattle Company, ND
- Semen available from either owner

EPDs											Dam's Prod.		
CED	BW	WW	YW	Milk	SC	IMF	REA	Fat	\$W	\$B	BW	WW	YW
+7	+8	+44	+78	+27	-0.40	+.39	-.23	+.030	31.47	61.60	6-103	6-112	6-108

- 975 was the high selling bull in our 2010 sale to Haugen Cattle Company
- His dam is the pathfinder, donor dam B Pride 463 of Mc Cumber, who has earned her place near the very top in our herd.





Mc Cumber Fortunate 241

Lot:

# 1 Mc Cumber Fortunate 241

Ind. Record	
BW	94
WW	820
205	744
WR	107
ADG	3.88
YW	1,340
365	1,365
YR	108
IMF	2.75/97
REA	14.70/105
FAT	.27/90

Calved  
1/25/2012

Reg. #  
17266027

Sinclair Emulate 7XT28  
Sinclair Fortunate Son  
Sinclair Blackbird 2P8 7079

SINCLAIR EXTRA 4X13  
Sinclair Blackbird 20F3 6417  
N Bar Prime Time D806  
Rito 707 of Ideal 089 7076  
A A R New Trend  
S V F Forever Lady 57D  
PINE CREEK RIGHT TIME 1147  
B PRIDE 273 OF MC CUMBER

BOYD NEW DAY 8005  
B PRIDE 636 OF MC CUMBER  
B PRIDE 463 OF MC CUMBER

EPDs											Dam's Prod.		
CED	BW	WW	YW	Milk	SC	IMF	REA	Fat	\$W	\$B	BW	WW	YW
+2	+4.1	+58	+106	+25	+.51	+.20	+.24	+.035	23.32	62.45	4-101	4-108	4-109



Maternal brother • Mc Cumber Rito Rolette 1108



Dam • B Pride 636 of Mc Cumber



Maternal sister to dam • B Pride 2007 of Mc Cumber



Maternal brother • Mc Cumber 4X13 Extra 011



Maternal Grand Dam • B Pride 463 of Mc Cumber

**Selling 1/2 interest and full possession-** This outstanding herd bull prospect is a logical place to start the sale. He has excelled at every measure and is produced from one of the top cows to reside on this Ranch. 241 is easy to spot. He is very complete. He possesses plenty of muscle, is deep from fore rib to flank, and moves with ease as he travels the pen. He is good footed, big scrotaled, and has an excellent disposition. We actually can scratch the bull. He has performed well from start to finish, and has the bred in ability to sire the type of females to build a herd around.

His dam has been on a roll producing herd bulls. She is the dam to the \$35,000 Mc Cumber Rito Rolette 1108, who topped our bull sale last year to Pine Coulee Angus, in 2011 her 4X13 son sold to Harding Angus Ranch as the 2<sup>nd</sup> top selling bull in that sale, and yet another son is working for the Yuly Ranch. We flushed B Pride 636 of Mc Cumber for the first time last spring in the hopes of producing some daughters to retain in the herd. Her production is outstanding with a BWR 4@101, WWR 4@108, YWR 4@109, and REA 4@102. Her fertility has been second to none with a calving interval of 5 @360 days. Her pathfinder dam B Pride 463 of Mc

Cumber has set the bar high for her combination of power, performance and fertility. She produced the 3<sup>rd</sup> top selling bull in last year's sale to Chapman Cattle Company in Alberta, and is the donor dam to the lead off heifer calf in this year's sale.

241 is bred to positively impact the beef industry. He is backed by cows that have excelled in their environment for many generations. This legitimate herd bull prospect has the tools to move any program forward, and will be collected and used back here at Mc Cumber.





MC CUMBER FORTUNATE 213

Lot:

## 2 MC CUMBER FORTUNATE 213

Calved 1/19/2012  
Reg. # 17265901

Sinclair Emulate 7XT28  
Sinclair Fortunate Son  
Sinclair Blackbird 2P8 7079

BT RIGHT TIME 24J  
MISS WIX 5139 OF MC CUMBER  
MISS WIX 7111 OF MC CUMBER

SINCLAIR EXTRA 4X13  
Sinclair Blackbird 20F3 6417  
N Bar Prime Time D806  
Rito 707 of Ideal 089 7076  
Leachman Right Time  
Sitz Everelda Entense 1905  
G D A R Traveler 71  
Miss Wix 365 of Mc Cumber

Ind. Record	
BW	83
WW	865
205	772
WR	111
ADG	4.29
YW	1,440
365	1,458
YR	115
IMF	2.19/77
REA	17.80/127
FAT	.28/93

EPDs											Dam's Prod.		
CED	BW	WW	YW	Milk	SC	IMF	REA	Fat	\$W	\$B	BW	WW	YW
+5	+1.7	+52	+94	+25	+59	+.27	+.50	+.030	32.10	65.65	6-93	6-105	6-104

**Selling ½ interest and full possession- Recommended for use on heifers-** Quite possibly the most unique and intriguing herd bull prospect ever produced at Mc Cumber Angus Ranch. He defies antagonisms, and has performed at a level beyond what his pedigree would indicate. The massively muscled, big bodied, wide based Fortunate Son herd bull prospect has crushed the scale at every measure. He weaned off his dam at 865 lbs. with a 205 day weight of 772 lbs. to ratio 111, gained 4.29 lbs/day on a ration that would have averaged 44 Mcals from start to finish and maxed out at no more than 46 Mcal to ratio 120. He earned an actual yearling weight of 1440 lbs. for a 365 day weight of 1458 lbs. to ratio 115. He was measured at a year to have a frame score of 5.8, and with only .31 in. backfat had an actual REA of 18.4, which adjusted to 17.8 for a ratio of 127. His actual RE/100 weight is outstanding for a bull this heavy with 1.27 sq. in/100 lbs of body weight. He started life at only 83 lbs. and was a long smooth calf when born, however from that point on the bull has developed into a powerful, massively muscled, big bodied, stout made beef bull. He puts a foot down in all four corners, is large scrotaled, and easy to be around.

Along with this his pathfinder dam has been a consistent source of light birth, good carcass, and maternal characteristics. She made pathfinder for the first time this year while being flushed twice within her productive career, and always settles first serve AI. She will calve again any day to Rito Rolette, after being flushed twice last spring. She is the dam to Mc Cumber 4X13 Extra 751, who sold to Nelson Angus in ID, and produced Mc Cumber 8R101 Rito 1203 who sold in last year's sale to Joe Bohl. Her daughters in production have been outstanding, with superb udder quality, fertility, and productivity. One daughter produced the lot 3 bull in last year's sale to Jeff and Leann Schafer, who was one of the top selling bulls, and another daughter produced the outstanding March born prospect selling as Lot 64 in this sale. Yet another daughter has an excellent light birth son of Entrepreneur selling as Lot 30. Her production record is outstanding with a BWR 6@93, WWR 6@105, YWR 6@104, IMF 12@103, and REA 12@107. As an 8 year old cow ready to calve, her udder is excellent, and her feet look like they will stand up forever.

213 is unique. I don't think you will find many like him, a maternal pedigree with the power and performance he possesses doesn't come along often. We will anxiously await for his calves to be born in 2014.



Dam • Miss Wix 5139 of Mc Cumber



Maternal brother • Mc Cumber 8R101 Rito 1203



Maternal brother • Mc Cumber 4X13 Extra 751



Maternal Grand Dam • Miss Wix 7111 of Mc Cumber



MC CUMBER 8R101 RITO 2186

Lot:

### 3 MC CUMBER 8R101 RITO 2186

Ind. Record	
BW	82
WW	670
205	693
WR	99
ADG	4.14
YW	1,225
365	1,355
YR	107
IMF	1.42/50
REA	14.30/102
FAT	.32/107

Calved 2/19/2012  
Reg. # 17265957

R R RITO 707  
SINCLAIR ENTREPRENEUR 8R101  
N Bar Kinochtry Beauty Z1925

O C C Missing Link 830M  
MISS WIX 926 OF MC CUMBER  
MISS WIX 7011 OF MC CUMBER

RITO N BAR  
ERISKAY OF ROLLIN ROCK 3  
N BAR EMULATION EXT  
N Bar Kinochtry Beauty 4310  
O C C Headliner 661H  
O C C Dixie Erica 946K  
GARRISON 8128 DYNAMITE  
Miss Wix 352 of Mc Cumber

EPDs											Dam's Prod.		
CED	BW	WW	YW	Milk	SC	IMF	REA	Fat	\$W	\$B	BW	WW	YW
+5	+1.3	+47	+84	+19		-.11	+.34	+.015	28.91	38.70	2-.94	2-.106	2-.104

**Selling 1/2 interest and full possession- Recommended for use on heifers-** This herd bull prospect by Entrepreneur is in a class all his own with his combination of soundness, muscle, performance, and look. This guy has the look of a herd bull, he is big topped, square hipped, and stout made. He is long striding, free moving, and excellent on his feet and legs. He certainly catches everybody's eye when you go in the pen and combines this with an ADG of over 4 lbs/day, and a 365 day weight of 1355 lbs. to ratio 107. Additionally, he is one of the youngest bulls in his pen but doesn't take a back seat to any of them. This proud fronted, masculine beef bull is big scrotaled, and comes from a line of cows that includes 5 consecutive generations of pathfinders.

His dam is a young, up and coming daughter of OCC Missing Link who is off to a wonderful start. She had the high indexing heifer calf at weaning as a first calf heifer, and now has a BWR 2@94, WWR 2@106, and YWR 2@104. She is a moderate, deep bodied, easy fleshing female,

with an udder as clean and neat as you can make em'. She is currently nursing an outstanding Fortunate Son bull calf, and is a maternal sister to the 2<sup>nd</sup> high selling bull in last year's sale to Circle V Angus Ranch. We currently have calves on the ground by her maternal brother Mc Cumber 8R101 Rito 1122 that are big hipped, nice fronted, and moderate birth weight. They look super at this point. Her dam is a full sister to Miss Wix 2027 of Mc Cumber, and has earned quite a reputation herself. Her only son is 1122, and we have retained her only 3 daughters, Miss Wix 926 of Mc Cumber, and a Paxton daughter that is the mother to the calving ease Fortunate bull selling as Lot 31 in this sale, along with a very nice yearling heifer by 4X13.

2186 is a legitimate herd bull prospect. He has generations of females behind him that have excelled for fertility, productivity, udder quality, and longevity. He is definitely a must find in the bull pen.



Full sister to grand dam • Miss Wix 2027 of Mc Cumber



Maternal brother to his dam Mc Cumber 8R101 Rito 1122



Maternal grand dam • Miss Wix 352 of Mc Cumber



Maternal great grand dam • Miss Wix 098 of Mc Cumber



MC CUMBER FORTUNATE 235

Lot:

## 4 MC CUMBER FORTUNATE 235

Calved 1/24/2012  
Reg. # 17266021

Sinclair Emulate 7XT28  
Sinclair Fortunate Son  
Sinclair Blackbird 2P8 7079

SINCLAIR EXTRA 4X13  
LASSIE 935 OF MC CUMBER  
LASSIE 4117 OF MC CUMBER

SINCLAIR EXTRA 4X13  
Sinclair Blackbird 20F3 6417  
N Bar Prime Time D806  
Rito 707 of Ideal 089 7076  
N BAR EMULATION EXT  
N Bar Lady Ida S C C 2P37  
BOYD NEW DAY 8005  
LASSIE 1155 OF MC CUMBER

Ind. Record	
BW	75
WW	750
205	720
WR	103
ADG	3.99
YW	1,285
365	1,358
YR	107
IMF	2.24/79
REA	17.70/126
FAT	.20/67

EPDs										Dam's Prod.			
CED	BW	WW	YW	Milk	SC	IMF	REA	Fat	\$W	\$B	BW	WW	YW
+9	+5	+52	+99	+21		+.27	+.59	+.043	28.26	71.00	2-91	2-104	2-110

**Selling ½ interest and full possession- Recommended for use on heifers-** This light birth, calving ease herd bull prospect by Fortunate takes calving ease, with muscle to whole another level. He is loaded with muscle. This calf scanned an actual REA of 18.1 with an adj. REA of 17.7 to ratio 126 and earned a REA/CWT of 1.41. He weaned off his 1250 lb. dam with a 205 day weight of 720 lbs for a ratio of 103, gained right at 4 lbs/day and earned a 365 day weight of 1358 lbs. to ratio 107. This masculine, muscular beef bull is smooth fronted, wide based, and has been a favorite of mine since birth. He has a gentle



Maternal brother to dam • Mc Cumber 536P  
EXT 7165



Maternal brother to dam • Mc Cumber  
7150 Traveler 047



Lassie 206 of Mc Cumber, produced  
from the same line of cows as his dam

disposition, big wide square rump, and muscle expression which he carries to his hock.

His young dam has not missed a beat so far. Lassie 935 of Mc Cumber is a moderate, feminine fronted, wide made 4X13 daughter with an udder that is attached neatly both front and rear, and has small well placed teats. She has been a consistently light birth female that adds muscle to her progeny. She has 3 calves with an average birth weight of 72 lbs. and is nursing a full sister to 235 that only weighed 70lbs. at birth. She has 2 progeny with a REA ratio of 128, and her 2 year old Missing Link daughter, who is a favorite of mine, scanned over a 13 in. REA as a yearling heifer and was one of the first heifers to calve this year. She descends from many generations of light birth females and her dam that is still in production here has a BWR 6@85 and an average BW of 6 calves at 73 lbs.

235 has numbers that will appeal to many, and is a unique combination of light birth, added muscle, and performance. He would possess a pedigree quite different than most of the popular pedigrees of today and would be worth the trip to the Ranch to check out.



MC CUMBER FORTUNATE 2133



MC CUMBER FORTUNATE 205

Lot:

## 5 MC CUMBER FORTUNATE 2133

Ind. Record	
BW	95
WW	845
205	794
WR	114
ADG	4.03
YW	1,385
365	1,439
YR	114
IMF	4.06/143
REA	15.50/111
FAT	.39/130

Calved  
2/8/2012

Reg. #  
17265905

Sinclair Emulate 7XT28  
Sinclair Fortunate Son  
Sinclair Blackbird 2P8 7079

SINCLAIR EXTRA 4X13  
Sinclair Blackbird 20F3 6417  
N Bar Prime Time D806  
Rito 707 of Ideal 089 7076  
Mc Cumber Equator 6122  
ROSETTA 162 OF MC CUMBER  
VERMILION DATELINE 7078  
Miss Wix 5007 of Mc Cumber

MC CUMBER 6122 EQUATOR 419  
MISS WIX 681 OF MC CUMBER  
MISS WIX 203 OF MC CUMBER

EPDs											Dam's Prod.		
CED	BW	WW	YW	Milk	SC	IMF	REA	Fat	\$W	\$B	BW	WW	YW
+0	+3.7	+56	+104	+22		+.41	+.33	+.043	22.19	70.06	5-106	5-105	5-104

**Selling 2/3 interest and full possession-** This big, stout, thick, long bodied son of Fortunate definitely earns the title, power bull of the offering.

This herd bull prospect has excelled at every performance measure with weaning, gain, and yearling ratios of 114, 113, and 114 respectively. In addition to this his ultrasound data is outstanding with an IMF of 4.06 to ratio 143, and a REA of 15.5 to ratio 111. This long striding, good footed son of Fortunate is an impressive individual.



Maternal great grand dam • Miss Wix 5007 of Mc Cumber

His dam is a big bodied, thick made female that maintains her flesh year round, and has been a top producer from the Miss Wix cow family tracing directly to Miss Wix 365 of Mc Cumber. She has a well-shaped hoof with plenty of heel, and her udder is built to last.

2133 will be easy to find and possesses the genes to move a herd forward in the performance department, while combining this with a maternal heritage that has stood the test of time, not only here but wherever they have gone. If you like them big, thick, and stout 2133 will certainly be at the top of your list.



Maternal sister to dam • Miss Wix 1012 of Mc Cumber



Maternal sister to dam • Miss Wix 1010 of Mc Cumber



Maternal grand dam • Miss Wix 6145 of Mc Cumber

Lot:

## 6 MC CUMBER FORTUNATE 205

Ind. Record	
BW	80
WW	800
205	787
WR	113
ADG	4.22
YW	1,365
365	1,462
YR	115
IMF	3.84/135
REA	13.70/98
FAT	.39/130

Calved  
1/15/2012

Reg. #  
17265863

Sinclair Emulate 7XT28  
Sinclair Fortunate Son  
Sinclair Blackbird 2P8 7079

SINCLAIR EXTRA 4X13  
Sinclair Blackbird 20F3 6417  
N Bar Prime Time D806  
Rito 707 of Ideal 089 7076  
Sitz Rainmaker 6169  
Sitz Elsiemere 331  
SINCLAIR EXTRA 4X13  
MISS WIX 7111 OF MC CUMBER

Sitz Rainmaker 6536  
MISS WIX 062 OF MC CUMBER  
MISS WIX 6145 OF MC CUMBER

EPDs											Dam's Prod.		
CED	BW	WW	YW	Milk	SC	IMF	REA	Fat	\$W	\$B	BW	WW	YW
+4	+2.0	+54	+104	+25		+.43	+.02	+.076	25.93	61.59	1-100	1-113	1-115

**Selling 2/3 interest and full possession-** By now you have probably figured out what we think of these Fortunate Son bulls considering 7 of the first 8 in the ring are sired by him. They are truly impressive, and exhibit an abundance of muscle, and length, combined with dominating performance, and a masculine beef bull look. He did an outstanding job and 205 is one of the best. 205 is the number one 365 day weight bull of the calf crop with a 365 day weight of 1462 lbs. to ratio 115, and gained 4.22 lbs/day on test for a gain ratio of 118. Equally impressive is the fact that he weaned off his dam at 800 lbs. as her first calf and earned a 205 day weight of 787 lbs. to ratio 113. 205 is an extremely long bodied, attractively patterned bull with plenty of muscle and big wide square hip and rump. He moves freely and puts a foot down in the corners. He is stout made, easy going and just falls outside our parameters as a heifer bull. If you don't mind pushing it a bit he may work for some in that manner.

His dam is a deep bodied, neat uddered daughter of Rainmaker 6536, and settled AI while raising this big calf and is currently nursing a fancy heifer calf by 829. His grand dam is Miss Wix 6145 of Mc Cumber, who has taken her place as one of the top cows on this Ranch. She is easy fleshing, nearly perfect uddered, and very fertile, settling AI and calving early every year. She produced the high selling heifer calf in last year's sale to ZWT in TN, and produced Mc Cumber Missing Link 9104 who we have used right back here, and sold to Kennitz Angus in SD.

There is very little guess work left on the maternal side of this bulls pedigree, and he combines this with top performance, high IMF, and plenty of muscle.



MC CUMBER FORTUNATE 2101

Lot:

## 7 MC CUMBER FORTUNATE 2101

		Ind. Record	
Calved	Reg. #	BW	82
2/2/2012	17265870	WW	825
		205	762
		WR	109
		ADG	3.88
		YW	1,345
		365	1,383
		YR	109
		IMF	2.86/101
		REA	16.20/116
		FAT	.41/137

SINCLAIR EXTRA 4X13  
Sinclair Blackbird 20F3 6417  
N Bar Prime Time D806  
Rito 707 of Ideal 089 7076  
BOYD NEW DAY 8005  
ENCHANTRESS 086 OF MC CUMBER  
Leachman Right Time  
Miss Wix 765 of Mc Cumber

SINCLAIR EMULATE 7XT28  
Sinclair Fortunate Son  
Sinclair Blackbird 2P8 7079

MC CUMBER 8005 NEW DAY 455  
MISS WIX 7210 OF MC CUMBER  
MISS WIX 511 OF MC CUMBER

EPDs											Dam's Prod.		
CED	BW	WW	YW	Milk	SC	IMF	REA	Fat	\$W	\$B	BW	WW	YW
+7	+1.6	+51	+96	+22	+.44	+.27	+.35	+.072	27.15	58.03	4-100	4-107	4-107



MC CUMBER FORTUNATE 2101

**Selling 2/3 interest and full possession-Recommended for use on heifers-** Here is one long, smooth, well-made son of Fortunate. He has an abundance of top which is confirmed by a REA of 16.2. He is stout made, big scrotaled and easy going. These Fortunate Son bulls are very docile as a group. 2101 has performed at every level with a WWR of 109, gain ratio of 109, and YWR of 109. In addition to this he was 101 on IMF and his 16.2 in REA yield a REA ratio of 116. He has been a favorite of visitors to the Ranch with his overall attractive design and abundant muscling.

His pathfinder dam has been a no miss type of female. She is a New Day grand-daughter that gets the job done every year. She is a moderate framed, deep

bodied, neat uddered female who has been exceptional for not only productivity, but fertility, reducing BW, and balanced carcass traits. This pathfinder cow has earned a BWR 4@100, WWR 4@107, YWR 4@107, IMF 4@105, and 4@108. She is a member of the Miss Wix cow family and traces back to the outstanding 376 daughter that is the Grand dam to Foundation. She has produced 3 sons that have sold through previous sales to Kraft Ranch, Bar V, and Chuck Volk.

These Fortunate Son bulls have an amazing growth pattern. They not only were the top indexing group at weaning, but continued to perform post weaning with many improving upon their WWR, but not with excessive frame, we believe that it is a result of abundant muscle, added length, and overall doability. 2101 fits the mold for this sire group, and would come highly recommended.

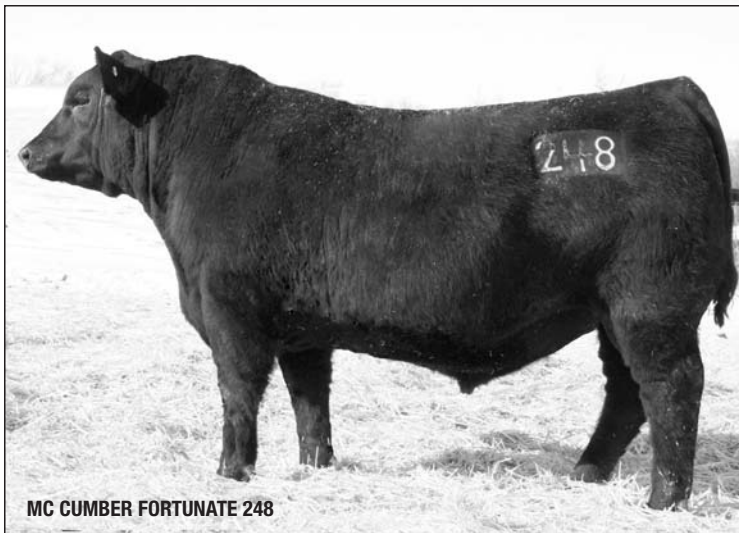

MC CUMBER FORTUNATE 248

Lot:

## 8 MC CUMBER FORTUNATE 248

		Ind. Record	
Calved	Reg. #	BW	86
1/25/2012	17266034	WW	760
		205	689
		WR	99
		ADG	4.03
		YW	1,300
		365	1,334
		YR	105
		IMF	2.23/79
		REA	15.70/112
		FAT	.29/97

SINCLAIR EXTRA 4X13  
Sinclair Blackbird 20F3 6417  
N Bar Prime Time D806  
Rito 707 of Ideal 089 7076  
MC CUMBER 7111 TOTAL VALUE  
Miss Wix 7007 of Mc Cumber  
Leachman Right Time  
Lassie 272 of Mc Cumber

SINCLAIR EMULATE 7XT28  
Sinclair Fortunate Son  
Sinclair Blackbird 2P8 7079

MC CUMBER TOTAL VALUE 449  
LASSIE 689 OF MC CUMBER  
LASSIE 2158 OF MC CUMBER

EPDs											Dam's Prod.		
CED	BW	WW	YW	Milk	SC	IMF	REA	Fat	\$W	\$B	BW	WW	YW
+7	+1.3	+44	+85	+21	+.67	+.21	+.21	+.030	26.10	55.41	5-92	5-100	5-101

**Selling 1/2 interest and full possession-Recommended for use on heifers-** Here is one absolutely good looking, well made, tank. 248 is a masculine, muscular beef bull that is very sound in his overall design, stout made, and has an appeal unmatched by many in his contemporary. He carries a tremendous amount of muscle down his top, and out into huge, rump and hind quarter. He stands wide and true, and is not missed when going through the bulls. He has been a favorite of mine since birth and has continued to perform throughout the test. He weighed off test at 1300 lbs., gained 4.03 lbs/day and scanned an actual REA of 16.2, and earned a REA ratio of 112.

His dam is a moderate framed, easy fleshing daughter of Mc Cumber Total Value 449 and is a member of the time-tested Lassie cow family here at Mc Cumber. She has been a consistently light birth cow with a BWR 5@92, and an average BW on her calves of 78 lbs. She has been top-notch for fertility and has never missed settling AI. She stacks the likes of 212, Right Time, New Trend, Viking, and 376 in here pedigree and consistently brings in a good one.

248 possesses as much depth, volume, and rib-shape of any bull in the offering and combines it with abounding muscle, good looks, and soundness not often found in bulls with the muscle shape he displays. Herd bull prospect worth a second look, you will not be disappointed.



Maternal grand dam \* Lassie 2158 of Mc Cumber



MC CUMBER TREMENDOUS 274

Lot:

## 9 MC CUMBER TREMENDOUS 274

Ind. Record	
BW	88
WW	850
205	778
WR	111
ADG	3.88
YW	1,370
365	1,399
YR	110
IMF	3.51/124
REA	15.20/109
FAT	.28/93

Calved 1/29/2012  
Reg. # 17266058

O C C Emblazon 854E  
O C C Tremendous 619T  
O C C Dixie Erica 960H

D H D Traveler 6807  
Dixie Erica of CH 1019  
O C C Anchor 771A  
O C C Dixie Erica 907C  
Wulffs Ext 6106  
LT Ethelda 3245  
Leachman Right Time  
MISS WIX 7111 OF MC CUMBER

LT Timberwolf 5014  
MISS WIX 7173 OF MC CUMBER  
MISS WIX 2022 HC MC CUMBER

EPDs											Dam's Prod.		
CED	BW	WW	YW	Milk	SC	IMF	REA	Fat	\$W	\$B	BW	WW	YW
+7	+4	+49	+79	+22	-.06	+.22	+.36	+.001	34.50	55.68	3 - 101	3 - 110	3 - 108

**Selling 2/3 interest and full possession- Recommended for use on heifers-** 274 is a powerhouse herd bull prospect by OCC Tremendous 619T. He has been a standout from birth and possesses as much body

mass and muscle of any bull in this sale. 274 was not only one of the heaviest bulls at weaning with an actual weaning weight of 850 lbs. but gained 3.90 lbs/day, and weighed off test at 1370 lbs. to earn a 365 day weight of nearly 1400 lbs and a YWR of 110. In addition to this, his ultrasound was excellent with an IMF ratio of 124, and a REA of 15.2 to ratio 109. It is not often a Tremendous son will have this much post weaning performance.

His dam is a near perfect uddered daughter of LT Timberwolf 5014, and has outstanding production ratios to this point. Her pathfinder dam Miss Wix 2022 of Mc Cumber is the outstanding Right Time daughter that topped our 2009 Female sale selling to Sinclair Cattle Company and has been in their embryo transplant program since leaving here. She is the dam to the outstanding Tremendous son selling as Lot 62 in this sale and also produced Mc Cumber 4X13 Extra 7159 who sold to Oxbow Ranch in MT through our 2008 Bull sale and is the sire to 2 bulls selling in this sale and a wonderful sire group of replacement females.

274 is bred to produce highly maternal females, that flesh easily, and possess outstanding udder quality, maternal instincts and longevity. However, with performance he has displayed the male counterparts should be equally impressive.



Maternal great grand dam • Miss Wix 7111 of Mc Cumber



Maternal grand dam • Miss Wix 2022 of Mc Cumber



Maternal great great grand dam • Miss Wix 365 of Mc Cumber



MC CUMBER 829 EXTRA 250



MC CUMBER FORTUNATE 252

Lot:

## 10 MC CUMBER 829 EXTRA 250

Calved 1/25/2012  
Reg. # 17266036

SINCLAIR EXTRA 4X13  
MC CUMBER 4X13 EXTRA 829  
MISS WIX 6114 OF MC CUMBER

O C C Tremendous 619T  
ROSETTA 033 OF MC CUMBER  
ROSETTA 580 OF MC CUMBER

N BAR EMULATION EXT  
N Bar Lady Ida S C C 2P37  
S A V 8180 Traveler 004  
MISS WIX 2027 OF MC CUMBER  
O C C Emblazon 854E  
O C C Dixie Erica 960H  
Leachman Right Time  
Rosetta 9147 of Mc Cumber

Ind. Record	
BW	71
WW	725
205	735
WR	105
ADG	3.99
YW	1,260
365	1,373
YR	108
IMF	3.07/108
REA	15.30/109
FAT	.35/117

EPDs											Dam's Prod.		
CED	BW	WW	YW	Milk	SC	IMF	REA	Fat	\$W	\$B	BW	WW	YW
+9	-.3	+51	+89	+23		+.30	+.32	+.048	33.09	60.72	1-89	1-105	1-108

**Selling 2/3 interest and full possession- Recommended for use on heifers-** 250 is a sure shot heifer bull with performance and muscle that competes with the best of them. He is a thick made, long bodied, high volume son of Mc Cumber 4X13 Extra 829. 829 sired the top selling sire group in our 2011 Bull sale and this is first large group of his sons since then. We have been extremely pleased with his daughters in production. They are neat uddered, good mothers, and maintain their flesh well while raising big calves. This calving ease herd bull prospect has jumped through every hoop. He started off at only 71 lbs but went on to wean off his dam with a 205 day weight of 735 lbs to ratio 105 as his dam's first calf. He was one of the top gaining bulls on test with an ADG of 3.99 and earned a 365 day weight of 1373 lbs. to ratio 108. He combined both IMF and REA with respective ratios of 108 and 109. This good scamped had an actual REA of 15.6 which on a REA/CWT basis is 1.22.

His dam actually had her jaw nearly tore off as a baby heifer calf when the calves spooked and ran through a barb wire fence. It has certainly affected here development, but not her ability to raise a good one. She bred right back while raising 250 and is currently nursing a super heifer calf by Entrepreneur.

A pretty predictable pedigree here with the likes of Right Time, 4X13, Tremendous, 054, and Miss Wix 2027 stacked into this calving ease herd bull prospect.

Lot:

## 11 MC CUMBER FORTUNATE 252

Calved 1/26/2012  
Reg. # 17266038

Sinclair Emulate 7XT28  
Sinclair Fortunate Son  
Sinclair Blackbird 2P8 7079

S A V 8180 Traveler 004  
B PRIDE 404 OF MC CUMBER  
B PRIDE 2010 OF MC CUMBER

SINCLAIR EXTRA 4X13  
Sinclair Blackbird 20F3 6417  
N Bar Prime Time D806  
RITO 707 of Ideal 089 7076  
SITZ TRAVELER 8180  
Boyd Forever Lady 8003  
Mc Cumber 054 Rito 326  
B PRIDE 5122 OF MC CUMBER

Ind. Record	
BW	95
WW	860
205	782
WR	112
ADG	3.88
YW	1,380
365	1,403
YR	111
IMF	3.62/127
REA	14.70/105
FAT	.23/77

EPDs											Dam's Prod.		
CED	BW	WW	YW	Milk	SC	IMF	REA	Fat	\$W	\$B	BW	WW	YW
+0	+4.0	+55	+98	+24	+.88	+.44	+.07	+.035	27.89	68.58	6-100	6-107	5-105

**Selling 2/3 interest and full possession-** This big, long, heavy muscled son of Fortunate had to be the crowd favorite at our stop on the North Dakota Angus Tour. He has not missed a beat on test either. After weaning off his dam at 860 lbs. for a 205 day weight of 782 lbs. to ratio 112, he went on to gain 3.88 lbs/day for a gain ratio of 109, and earned a 365 day weight of 1403 lbs. to ratio 111, which maintained his place right near the top for performance in this calf crop. He scanned well with and IMF ratio of 127, and REA of 14.7 to ratio 105.

His pathfinder dam is one of the top cows on the Ranch and has as much body depth, rib shape, and volume of any cow ever to reside here. Her production and fertility has been outstanding as well. She has a BWR of 6@100, WWR 6@107, YWR 6@105, IMF 6@125, and REA 6@104. She produced several top selling sons through our bull sale to Joe Bohl, Dan and Darla Armstrong, NLC Simmental in SD, Bar V Ranch, and Rustin Smith in NV.

252 will make a lot of lists. He has top end performance, and the herd bull presence.



Maternal brother •  
Mc Cumber 4X13  
Extra 086



MC CUMBER 8R101 RITO 2162

Lot:

# 13 Mc Cumber Fortunate 294

Calved 2/1/2012 Reg. # 17266076

SINCLAIR EMULATE 7XT28  
 SINCLAIR FORTUNATE SON  
 SINCLAIR BLACKBIRD 2P8 7079

MC CUMBER 004 TRAVELER 513  
 MISS WIX 7126 OF MC CUMBER  
 MISS WIX 413 OF MC CUMBER

SINCLAIR EXTRA 4X13  
 SINCLAIR BLACKBIRD 20F3 6417  
 N BAR PRIME TIME D806  
 RITO 707 OF IDEAL 089 7076  
 S A V 8180 TRAVELER 004  
 MISS WIX 301 OF MC CUMBER  
 MC CUMBER 155 BANDO 214  
 MISS WIX 2190 OF MC CUMBER

Ind. Record	
BW	94
WW	860
205	793
WR	114
ADG	3.62
YW	1,345
365	1,372
YR	108
IMF	2.41/85
REA	16.40/117
FAT	.37/123

EPDs											Dam's Prod.		
CED	BW	WW	YW	Milk	SC	IMF	REA	Fat	\$W	\$B	BW	WW	YW
+3	+2.8	+52	+92	+26		+.24	+.22	+.064	27.52	57.24	4-99	4-105	4-102

**Selling 2/3 interest and full possession-** Well the performance standouts by Fortunate just keep coming. 294 is a thick made, big bodied, heavy muscled son of Fortunate that weaned off his pathfinder dam at 860 lbs. and earned a 205 day weight of 793 lbs. to ratio 114. He came off test at 1345 lbs. and had a 365 day weight of 1372 lbs to ratio 108. This big topped, heavy muscled scamp had a REA of 16.4 to ratio 117 and even though he is not pictured, it is not because he wouldn't be deserving of one. His pathfinder dam is quickly being noticed. Miss Wix 7126 of Mc Cumber is a big bodied, wide made female that is extremely easy fleshing. She has maintained a spotless record for production and fertility, and is a 4<sup>th</sup> consecutive generation pathfinder that traces directly to Miss Wix 235 of Mc Cumber. She actually resembles the old Viking cow quite a bit. She has a BWR 4@99, WWR 4@105, YWR 4@102, and IMF 4@115. This is the first son she has produced and all her daughters have been retained as replacements and are doing an excellent job. She is the kind you would take a whole herd of.

Don't overlook this top prospect by Fortunate just because we didn't get his picture. Check out his video on Superior, he fits right with the rest. 294 is bred not only to add pounds, but the cow family from which he descends helps to ensure his ability to sire forage efficient, high volume, easy fleshing females with fertility, and longevity.

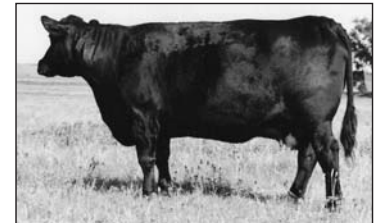

Miss Wix 235 of Mc Cumber  
 • dam traces directly to her

Lot:

# 12 MC CUMBER 8R101 RITO 2162

Calved 2/14/2012 Reg. # 17265933

R R RITO 707  
 SINCLAIR ENTREPRENEUR 8R101  
 N BAR Kinochtry Beauty Z1925

SITZ JLS EMULATION EXT 536P  
 B PRIDE 9214 OF MC CUMBER  
 B Pride 134 of Mc Cumber

RITO N BAR  
 ERISKAY OF ROLLIN ROCK 3  
 N BAR EMULATION EXT  
 N BAR Kinochtry Beauty 4310  
 N BAR EMULATION EXT  
 Ideal 4465 of 6807 4286  
 Mc Cumber Ferdinand 896  
 B Pride 690 of Mc Cumber

Ind. Record	
BW	92
WW	790
205	798
WR	114
ADG	3.54
YW	1,265
365	1,364
YR	107
IMF	3.69/130
REA	14.00/100
FAT	.42/140

EPDs											Dam's Prod.		
CED	BW	WW	YW	Milk	SC	IMF	REA	Fat	\$W	\$B	BW	WW	YW
+0	+3.8	+52	+83	+20	+.16	+.22	+.16	+.033	28.10	57.77	2-105	2-116	2-109

**Selling 2/3 interest and full possession-** This herd bull prospect by Entrepreneur has the credentials to rival any other sons that have sold before him. 2162 is long, thick, and free moving. He has the true Angus breed character that Entrepreneur consistently passes on and the stoutness and muscle which is so common among this sire group. He was one of the top bulls at weaning with a 205 day weight of nearly 800 lbs. to ratio 114, and has performed well since with a 365 day weight of 1364 lbs. to ratio 107. He earned one of the top IMF scores of the sale offering with an IMF ratio of 130, and had a 14 in. REA to ratio 100.

His dam is off to a wonderful start and is one of the most productive daughters of 536P in the herd. She is easy fleshing, near perfect uddered and has settled first service AI every year. She is currently nursing a standout by Mc Cumber Rito Rolette 1108. Her early production is



Maternal brother • Mc Cumber Tremendous 1143

superb with a WWR 2@116, YWR 2@109, IMF 2@125, and REA 2@101. She traces back to the same B Pride cows that produced B Pride 636 of Mc Cumber, the dam of Rito Rolette, and Lot 1 in this sale, as well as B Pride 463 of Mc Cumber.

2162 is a real complete bull that has the masculine beef bull look so common among the sons of Entrepreneur.

## Sale Day Telephones

701.246.3366  
701.871.9800  
701.871.1072

Or Contact Superior Productions at  
1-800-431-4452 to pre-register for a buyer's number and gain access to the bid line number.





MC CUMBER FORTUNATE 221

Lot:

## 14 MC CUMBER FORTUNATE 221

Calved 1/22/2012 Reg. # 17265979

Sinclair Emulate 7XT28  
Sinclair Fortunate Son  
Sinclair Blackbird 2P8 7079

SINCLAIR EXTRA 4X13  
LASSIE 6142 OF MC CUMBER  
Lassie 180 of Mc Cumber

SINCLAIR EXTRA 4X13  
Sinclair Blackbird 20F3 6417  
N Bar Prime Time D806  
Rito 707 of Ideal 089 7076  
N BAR EMULATION EXT  
N Bar Lady Ida S C C 2P37  
Mc Cumber Foundation 701  
Lassie 657 of Mc Cumber

Ind. Record	
BW	83
WW	810
205	729
WR	104
ADG	4.22
YW	1,375
365	1,404
YR	110
IMF	2.26/80
REA	14.20/101
FAT	.23/77

EPDs										Dam's Prod.			
CED	BW	WW	YW	Milk	SC	IMF	REA	Fat	\$W	\$B	BW	WW	YW
+6	+1.5	+50	+96	+20	+37	+25	-.06	+0.38	29.06	58.61	5-99	5-96	5-97

**Selling 2/3 interest and full possession- Recommended for use on heifers-** This long bodied, smooth fronted son of Fortunate not only will work on heifers, but was one of the high gaining bulls on test and earned a 1404 lb. 365 day weight. This thick butted son of Fortunate gained 4.22 lbs/day on test to earn a gain ratio of 1.22, and had a REA of 14.2 to ratio 101. 221 is a long, free striding bull with a big scrotal, and an easy going disposition.

His dam by 4X13 is one of the biggest bodied, easiest fleshing daughters of 4X13 and has a neat well attached udder. She has superb feet, and has a spotless record for fertility with a calving interval of 6 @358 days.

221 is a result of a mating that is working very well. Fortunate on the 4X13 daughters has been successful at not only producing light birth weight sons, but females that have a broad cow look, plenty of performance and are some of the top heifers in the replacement pen.



Sire • Sinclair Entrepreneur 8R101



MC CUMBER 8R101 RITO 2139

Lot:

## 15 MC CUMBER 8R101 RITO 2139

Calved 2/9/2012 Reg. # 17265910

R R RITO 707  
SINCLAIR ENTREPRENEUR 8R101  
N Bar Kinochtry Beauty Z1925

MC CUMBER CLASSIC 202  
MISS WIX 5184 OF MC CUMBER  
MISS WIX 2129 OF MC CUMBER

RITO N BAR  
ERISKAY OF ROLLIN ROCK 3  
N BAR EMULATION EXT  
N Bar Kinochtry Beauty 4310  
Tehama Bando 155  
Miss Wix 365 of Mc Cumber  
Mc Cumber Foundation 701  
Miss Wix 765 of Mc Cumber

Ind. Record	
BW	92
WW	765
205	722
WR	103
ADG	3.84
YW	1,280
365	1,336
YR	105
IMF	2.47/87
REA	15.20/109
FAT	.29/97

EPDs										Dam's Prod.			
CED	BW	WW	YW	Milk	SC	IMF	REA	Fat	\$W	\$B	BW	WW	YW
+2	+2.9	+41	+72	+18	+73	+.05	+.13	-.001	23.71	41.18	5-100	5-104	5-107

**Selling 2/3 interest and full possession-** 2139 has the look of a beef bull that will add stoutness, muscle, capacity, ruggedness to a cowherd. He is a real load, full of muscle, and abundant capacity. He is rugged built, but very sound on his feet and legs, and moves free and easy as he travels the pen. He displays as much muscle expression to his hip, and hind quarter of any bull in the sale. He has been a favorite of mine and doesn't disappoint on the performance end of things either. He not only weaned off his dam at 760 lbs. but gained 3.84 lbs/day and earned a 365 day weight of 1334 lbs. to ratio 105. He scanned a large REA of 15.2 to ratio 109 and has a REA/CWT of 1.20.

His dam is a highly productive daughter of Mc Cumber Classic 202 and has earned production ratios of BWR 5@100, WWR 5@104, YWR 5@107, and REA 5@103. She has produced sons that have sold to Bruce Weeter in WY, and the Kraft Ranch. She has two daughters in production here and is nursing a outstanding son of Rito Rolette.

The first Entrepreneur daughters have come into production this Spring, and they have never looked better than the day they calved. They have

outstanding mothering instincts. They are up licking their calf quickly, and quietly and have been no problem to handle when tagging and weighing their calf. They are good uddered, big bodied, sound footed, and have a build that makes us believe they will last a long time. They appear to be milking well, but are maintaining their flesh and have nice bloomy calves at side. I would expect 2139 to sire in a similar manner to his sire, and expect him to be able to add do-ability, stoutness, and muscle to a set of cows.



Lot: **16 MC CUMBER 8R101 RITO 254**

Ind. Record	
BW	89
WW	815
205	741
WR	106
ADG	3.84
YW	1,330
365	1,355
YR	107
IMF	2.96/104
REA	14.10/101
FAT	.30/100

Calved 1/26/2012  
Reg. # 17266040

R R RITO 707  
SINCLAIR ENTREPRENEUR 8R101  
N Bar Kinochtry Beauty Z1925

SINCLAIR EXTRA 4X13  
ROSETTA 707 OF MC CUMBER  
ROSETTA 577 OF MC CUMBER

RITO N BAR  
ERISKAY OF ROLLIN ROCK 3  
N BAR EMULATION EXT  
N Bar Kinochtry Beauty 4310  
N BAR EMULATION EXT  
N Bar Lady Ida S C C 2P37  
Leachman Right Time  
ROSETTA 162 OF MC CUMBER

EPDs											Dam's Prod.		
CED	BW	WW	YW	Milk	SC	IMF	REA	Fat	\$W	\$B	BW	WW	YW
+6	+1.5	+48	+86	+17	+.29	+.23	+.01	+.017	30.12	59.95	4-97	4-104	4-103

**Selling 2/3 interest and full possession-** A definite herd bull prospect sired by Entrepreneur and produced from a top daughter of Sinclair Extra 4X13. He is a result of a mating that has worked very well. We have 25 3/4 sisters to him in the replacement pen and are very excited to get them into production. 254 is a masculine, muscular, big bodied, stout made bull that has performed well across the board. He weaned off his dam at 815 lbs. and gained 3.84 lbs./day on test. He weighed off test at 1330 lbs, and earned a 365 day weight of 1355 to ratio 107. In addition to this he had IMF and REA ratios of 104, and 101 respectively.

His dam is a near perfect uddered daughter of 4X13 that has settled first service AI every year, and maintains ratios of BWR 4@97, WWR 4@104, YWR 4@103, IMF 4@100, REA 4@102. Her first daughter was sold privately to Boyd Beef Cattle in KY, where she has done well, and 2 other daughters are in production here at Mc Cumber.

You won't have to wonder what kind of cattle 254 will sire. He is stacked full of predictable sires for forage conversion, udder quality, and longevity. He is the kind we like. Predictable, problem free, genetics that help add to the bottom line.

Lot: **17 MC CUMBER 8R101 RITO 203**

Ind. Record	
BW	78
WW	755
205	708
WR	101
ADG	3.88
YW	1,275
365	1,329
YR	104
IMF	2.89/102
REA	14.60/104
FAT	.31/103

Calved 1/13/2012  
Reg. # 17265861

R R RITO 707  
SINCLAIR ENTREPRENEUR 8R101  
N Bar Kinochtry Beauty Z1925

SINCLAIR EXTRA 4X13  
LASSIE 979 OF MC CUMBER  
LASSIE 725 OF MC CUMBER

RITO N BAR  
ERISKAY OF ROLLIN ROCK 3  
N BAR EMULATION EXT  
N Bar Kinochtry Beauty 4310  
N BAR EMULATION EXT  
N Bar Lady Ida S C C 2P37  
S A V 8180 Traveler 004  
Lassie 0139 of Mc Cumber

EPDs											Dam's Prod.		
CED	BW	WW	YW	Milk	SC	IMF	REA	Fat	\$W	\$B	BW	WW	YW
+8	+.9	+49	+87	+15		+.24	+.12	+.038	28.54	57.36	2-91	2-97	2-99

**Selling 2/3 interest and full possession-Recommended for use on heifers-** Cut from the same mold as his brothers, this calving ease son of Entrepreneur has that classic Angus breed character. He is masculine, muscular, and correct on his feet and legs. He is big topped, and square hipped. He moves with ease around the pen and has outstanding figures. I feel comfortable recommending these light birth sons of Entrepreneur for use on heifers, because we cleaned up our own heifers with an Entrepreneur son and have at least a dozen calves on the ground by him with absolutely no calving problems. This light birth son of Entrepreneur started at only 78 lbs, and went on to wean off his dam at 755 lbs, gained 3.88 lbs./day and earned a 365 day weight of 1329 lbs. to ratio 104. He scanned an actual REA of 15.3 and recorded an IMF ratio of 102.

His dam is a gorgeous, easy fleshing, daughter of 4x13. She has an impeccable udder with snug attachment both fore and rear, and 4 small neatly placed teats, without excess hair or extra teats. Her 004 grand dam has been a consistently light birth female, and thus helps reinforce the calving ease we expect from 203.

There are several of these Entrepreneur sons out of 4X13 daughters. They have the beef bull look and should be bred to have a positive impact. 203 is one of the best.



MC CUMBER TREMENDOUS 258



MC CUMBER FORTUNATE 225

Lot:

## 18 MC CUMBER TREMENDOUS 258

Calved 1/27/2012  
Reg. # 17266043

O C C Emblazon 854E  
O C C Tremendous 619T  
O C C Dixie Erica 960H

SINCLAIR EXTRA 4X13  
ERIANNA 9014 OF MC CUMBER  
ERIANNA 2206 OF MC CUMBER

D H D Traveler 6807  
Dixie Erica of CH 1019  
O C C Anchor 771A  
O C C Dixie Erica 907C  
N BAR EMULATION EXT  
N Bar Lady Ida S C C 2P37  
Mc Cumber 6122 Equator 8113  
ERIANNA 880 OF MC CUMBER

Ind. Record	
BW	82
WW	785
205	757
WR	108
ADG	3.88
YW	1,305
365	1,378
YR	108
IMF	2.96/104
REA	14.40/103
FAT	.23/77

EPDs											Dam's Prod.		
CED	BW	WW	YW	Milk	SC	IMF	REA	Fat	\$W	\$B	BW	WW	YW
+8	-.1	+46	+77	+22		+.27	+.32	+.001	33.47	56.66	2-.96	2-107	2-107

**Selling 2/3 interest and full possession- Recommended for use on heifers-** 258 is a Tremendous son that has excelled from start to finish. This light birth calving ease bull is big bodied, thick made, and super sound. He has performed near the top of the contemporary group after starting out at just 82 lbs. he earned a 205 day weight of 757 lbs. to ratio 108 and continued to perform weighing off test at 1305 lbs for a 365 day weight of 1378 to ratio 108. He scanned well with IMF and REA ratios of 104, and 103.

His dam is a highly productive daughter of 4X13 with a BWR 2@96, WWR 2@107, and YWR 2@107. She is neat uddered, good footed, and easy going. She is a maternal sister to Mc Cumber 004 Traveler 6120, who topped our 2007 bull sale, and her pathfinder dam is Erianna 2206 of Mc Cumber. We have several flush sisters to 9014 in production and they are all doing a nice job.



Maternal grand dam • Erianna 2206 of Mc Cumber

Lot:

## 19 MC CUMBER FORTUNATE 225

Calved 1/22/2012  
Reg. # 17266011

Sinclair Emulate 7XT28  
Sinclair Fortunate Son  
Sinclair Blackbird 2P8 7079

SINCLAIR EXTRA 4X13  
MISS WIX 9109 OF MC CUMBER  
MISS WIX 7200 OF MC CUMBER

SINCLAIR EXTRA 4X13  
Sinclair Blackbird 20F3 6417  
N Bar Prime Time D806  
Rito 707 of Ideal 089 7076  
N BAR EMULATION EXT  
N Bar Lady Ida S C C 2P37  
MC CUMBER 7078 VRD 3108  
MISS WIX 4100 OF MC CUMBER

Ind. Record	
BW	80
WW	740
205	708
WR	101
ADG	4.40
YW	1,330
365	1,412
YR	111
IMF	3.73/131
REA	12.50/89
FAT	.34/113

EPDs											Dam's Prod.		
CED	BW	WW	YW	Milk	SC	IMF	REA	Fat	\$W	\$B	BW	WW	YW
+8	+1.1	+49	+98	+21		+.53	-.18	+.058	25.40	63.82	2-.92	2-.98	2-104

**Selling 2/3 interest and full possession- Recommended for use on heifers-** 225 is a moderate framed, long bodied, deep ribbed son of Fortunate that is the high gaining bull on test with an ADG of 4.40 lbs/day to ratio 123. This light birth, high gaining bull weighed off test at 1330 lbs. and earned a 365 day weight of 1412 lbs. to ratio 111. He earned one of the top spots for IMF as well with an IMF ratio of 131.

His dam is a moderate framed, gentle, super uddered daughter of 4X13, who has yet to miss to the AI service, and has a BWR of 2@92 and an average BW on her calves of 3 at 74lbs. Her Paxton daughter was one of the first heifers to calve this spring, and is doing an excellent job with her first calf.

This good numbered, light birth son of Fortunate should have the ability sire cattle that will make all segments of the beef industry happy. He has the maternal and calving ease for the rancher, outstanding post weaning performance for the feedlot, and marbling genetics to satisfy the packer, as well as the consumer.



Dam • Miss Wix 9109 of Mc Cumber

Lot:

# 20 MC CUMBER FORTUNATE 239

Ind. Record	
BW	94
WW	760
205	730
WR	105
ADG	3.92
YW	1,285
365	1,357
YR	107
IMF	2.80/99
REA	13.60/97
FAT	.27/90

Calved 1/24/2012  
Reg. # 17266025

Sinclair Emulate 7XT28  
Sinclair Fortunate Son  
Sinclair Blackbird 2P8 7079

SINCLAIR EXTRA 4X13  
Sinclair Blackbird 20F3 6417  
N Bar Prime Time D806  
Rito 707 of Ideal 089 7076  
O C C Headliner 661H  
O C C Dixie Erica 946K  
SINCLAIR EXTRA 4X13  
B PRIDE 597 OF MC CUMBER

O C C Missing Link 830M  
B PRIDE 947 OF MC CUMBER  
B PRIDE 788 OF MC CUMBER

EPDs											Dam's Prod.		
CED	BW	WW	YW	Milk	SC	IMF	REA	Fat	\$W	\$B	BW	WW	YW
+2	+3.0	+53	+95	+23		+.22	+.21	+.033	26.59	61.50	2-101	2-106	2-106

**Selling 2/3 interest and full possession-** The combination of Fortunate Son on the Ohlde type cattle has been excellent. Fortunate will add length of body, and a little extra performance to the offspring, without significantly increasing the frame. When we purchased Fortunate we expected this mating to really work and it has. 239 is a real load. He is long, thick and deep. He is another Fortunate that gained near the very top of the group. He had an ADG of 3.92 for a ratio of 110, and earned a 365 day weight of 1357 lbs. for a ratio of 107.

His dam is one of our favorite Missing Link daughters. She is big bodied, easy fleshing, and neat uddered. She is off to a nice start with a BWR 2@101, WWR 2@106, YWR 2@106, IMF 2@111, and REA 2@101.

She is one of many 3/4 sisters of the mating of Missing Link to our 4X13 daughters. It has consistently produced easy fleshing, deep ribbed, moderate framed females that are productive, neat uddered, and fertile. Her dam and grand dam were foundation selections of Saddle River Ranch in OK, and her maternal brother sold in last year's sale to Maneth Land and Livestock in KS.



Maternal brother to dam • Mc Cumber 8R101 Rito 1050



Lot:

# 21 MC CUMBER TREMENDOUS 212

Calved 1/19/2012  
Reg. # 17265890

O C C Emblazon 854E  
O C C Tremendous 619T  
O C C Dixie Erica 960H

D H D Traveler 6807  
Dixie Erica of C H 1019  
O C C Anchor 771A  
O C C Dixie Erica 907C  
VERMILION DATELINE 7078  
LASSIE 974 OF MC CUMBER  
Mc Cumber 054 Rito 326  
B PRIDE 5122 OF MC CUMBER

MC CUMBER 7078 VRD 3108  
B PRIDE 6163 OF MC CUMBER  
B PRIDE 2185 OF MC CUMBER

Ind. Record	
BW	86
WW	880
205	786
WR	113
ADG	3.21
YW	1,310
365	1,300
YR	103
IMF	2.37/83
REA	15.30/109
FAT	.22/73

EPDs											Dam's Prod.		
CED	BW	WW	YW	Milk	SC	IMF	REA	Fat	\$W	\$B	BW	WW	YW
+6	+1.0	+45	+67	+20	-.14	+.12	+.57	-.016	35.10	40.86	5-98	5-101	5-99

**Selling 2/3 interest and full possession- Recommended for use on heifers-** 212 is a light birth son of OCC Tremendous 619T that has developed into a masculine, long bodied, muscular beef bull. He was the heaviest actual weaning weight of the entire calf crop at 880 lbs. and earned a 205 day weight of 786lbs. to ratio 113. This big topped, wide rumped bull had a REA of 15.3 for a ratio of 109, and stands down on a lot of substance of bone.

His dam is one of the most phenotypically pleasing cows on the Ranch. She is long, nice fronted, big bodied, and thick made. Here udder is well attached with neat well placed teats and her disposition is excellent. If they all looked like her we would be thrilled. Her production has been strong with a BWR 5@98, WWR 5@101, and IMF 5@109. Her only daughter has been retained here at the Ranch, and she has yet to miss first service AI.

212 is certainly a bull that will get your attention. This big, long, heavy muscled son of Tremendous has developed into a legitimate beef bull that Ranchers will appreciate.

# 22 MC CUMBER 8R101 RITO 271

Calved 1/28/2012 Reg. # 17266055

R R RITO 707  
SINCLAIR ENTREPRENEUR 8R101  
N Bar Kinochtry Beauty Z1925

SINCLAIR EXTRA 4X13  
MISS WIX 731 OF MC CUMBER  
MISS WIX 5124 OF MC CUMBER

RITO N BAR  
ERISKAY OF ROLLIN ROCK 3  
N BAR EMULATION EXT  
N Bar Kinochtry Beauty 4310  
N BAR EMULATION EXT  
N Bar Lady Ida S C C 2P37  
MC CUMBER 7111 TOTAL VALUE  
MISS WIX 1059 OF MC CUMBER

Ind. Record	
BW	94
WW	800
205	731
WR	105
ADG	4.22
YW	1,365
365	1,406
YR	111
IMF	3.37/119
REA	13.60/97
FAT	.26/87

EPDs											Dam's Prod.		
CED	BW	WW	YW	Milk	SC	IMF	REA	Fat	\$W	\$B	BW	WW	YW
+1	+3.8	+48	+86	+18		+.27	+.00	+.007	21.83	61.52	4-103	4-104	4-104

We are into a pen of big, stout, high performing bulls. 271 is a bit bigger framed than the typical Entrepreneur, but his performance has been as good as any bull in this sale. He came off his dam with an actual YW of 800 lbs. and was one of the high gaining bulls on test with an ADG of 4.22 to ratio 118, and earned a 365 day weight of 1406 lbs. to ratio 111. He is masculine, long, and free moving. He should add pounds at sale time, and his post weaning performance will keep the feedlot happy. In addition to this his IMF ratio of 119 with only .26 in back fat will please the packer as well.

His dam is a neat uddered, highly productive daughter of 4X13 that is fertile, and easy to get along with. She has WW and YW ratios of 104 on all her calves and is produced from a dam that traces to Miss Wix 365 of Mc Cumber 3 times. Check this guy out for added pounds and performance.



Cow herd known for outstanding maternal traits



Addison, Nate, Hannah and Eva



Mc Cumber 829 Extra 2138

Lot:

# 23 MC CUMBER 829 EXTRA 2138

Calved 2/8/2012 Reg. # 17265909

SINCLAIR EXTRA 4X13  
MC CUMBER 4X13 EXTRA 829  
MISS WIX 6114 OF MC CUMBER

BOYD NEW DAY 8005  
ENCHANTRESS 635 OF MC CUMBER  
ENCHANTRESS 286 OF MC CUMBER

N BAR EMULATION EXT  
N Bar Lady Ida S C C 2P37  
S A V 8180 Traveler 004  
MISS WIX 2027 OF MC CUMBER  
A A R New Trend  
S V F Forever Lady 57D  
Mc Cumber Mr Wix 7104  
ENCHANTRESS 086 OF MC CUMBER

Ind. Record	
BW	92
WW	730
205	687
WR	98
ADG	4.37
YW	1,315
365	1,386
YR	109
IMF	3.29/116
REA	13.50/96
FAT	.37/123

EPDs											Dam's Prod.		
CED	BW	WW	YW	Milk	SC	IMF	REA	Fat	\$W	\$B	BW	WW	YW
+2	+3.4	+45	+97	+23	+.33	+.40	+.05	+.055	16.05	61.84	5-99	5-98	4-104

This big, long, smooth made son of Mc Cumber 4X13 Extra 829 earned the spot as the #2 gaining bull on test. He had an ADG of 4.37 lbs/day on our 135 day test, and weighed off test at 1315 lbs. with a 365 day weight of 1386 for a ratio of 109. This high IMF son of 829 with an IMF ratio of 116 is free moving, good footed, and should sire not only high performance males, but females that will be an asset to the replacement pen.

His dam is a big bodied, neat uddered daughter of New Day, and has been a consistent producer of progeny with excellent post weaning performance, high IMF, and above average REA. She has produced sons that have sold to Island Lake Ranch, and Chuck Brossart, as well as one daughter working for Best Angus.



Chuck Tastad



Matt Tastad



Lot: **24 MC CUMBER 4X13 EXTRA 2116**

Calved 2/4/2012  
Reg. # 17265886

N BAR EMULATION EXT  
SINCLAIR EXTRA 4X13  
N Bar Lady Ida S C C 2P37

MC CUMBER 7078 VRD 3116  
MISS WIX 658 OF MC CUMBER  
MISS WIX 398 OF MC CUMBER

EMULATION N BAR 5522  
N BAR PRIMROSE 2424  
N Bar Prime Time D806  
N Bar Lady Ida F1080  
VERMILION DATELINE 7078  
Gale 836 of Mc Cumber  
BT New Trend 172K  
Miss Wix 7007 of Mc Cumber

Ind. Record	
BW	102
WW	785
205	731
WR	105
ADG	3.88
YW	1,305
365	1,352
YR	107
IMF	2.79/98
REA	14.70/105
FAT	.24/80

EPDs											Dam's Prod.		
CED	BW	WW	YW	Milk	SC	IMF	REA	Fat	\$W	\$B	BW	WW	YW
+0	+3.7	+42	+78	+23		+.55	+.04	+.033	21.42	71.65	5-110	5-103	4-104

2116 is one of the heaviest muscled, stoutest made sons of 4X13 that we have bred. He is long, big rumped, and deep from fore rib to flank. He has excelled at every measure with WW and YW performance right near the top of the calf crop. He is one of the high gaining bulls in the pen with an ADG of 3.88 lbs/day, and has a REA of 14.7 for a ratio of 105.

His dam is a stout, thick made cow that fleshes easily, and has a neat, well attached udder. She has been a solid producer throughout her productive life with a WWR 5@103, YWR 4@104, IMF 4@102, and REA 4@106. She has 3 daughters in production here, and one of those daughters produced one of the top selling heifer calves by 4X13 in last year's sale to NLC Simmental in SD.

This will be last year with any significant amount of 4X13 sons in the sale. He is still going at 9 years old and will likely be used to clean up a set of cows this summer. His influence with-in our herd has been unmatched by any other bull we have used. He will continue to play a huge part in our program from over the 100 daughters in production here at the Ranch. They have become some of the most consistently fertile, productive females we have ever owned, and their ability to wean a large percentage of

their own body weight is unmatched by any other sire group of daughters here. They flat out get the job done, and have exceeded our expectations on nearly every level. 2116 is certainly one of the top 4X13 sons we have produced and stems from the Miss Wix cow family.



Sire • Sinclair Extra 4X13

Lot: **25 MC CUMBER 7159 EXTRA 2119**

Calved 2/5/2012  
Reg. # 17265889

SINCLAIR EXTRA 4X13  
MC CUMBER 4X13 EXTRA 7159  
MISS WIX 2022 HC MC CUMBER

Sitz Alliance 9800  
Miss Wix 505 of Mc Cumber  
Miss Wix 3149 of Mc Cumber

N BAR EMULATION EXT  
N Bar Lady Ida S C C 2P37  
Leachman Right Time  
MISS WIX 7111 OF MC CUMBER  
Sitz Alliance 6595  
Sitz Barbara Perfection 3171  
BT New Trend 172K  
Miss Wix 765 of Mc Cumber

Ind. Record	
BW	96
WW	780
205	728
WR	104
ADG	3.77
YW	1,285
365	1,331
YR	105
IMF	1.98/70
REA	14.50/104
FAT	.41/137

EPDs											Dam's Prod.		
CED	BW	WW	YW	Milk	SC	IMF	REA	Fat	\$W	\$B	BW	WW	YW
+4	+1.5	+41	+73	+28	+.50	+.21	+.00	+.052	29.51	52.90	5-101	5-103	5-101

2119 is a big, stout, long bodied son of Mc Cumber 4X13 Extra 7159. He has performed well across the board and possesses the add length and dimension to add pounds to a set of calves. He is one of the top gaining bulls on test with an ADG of 3.77, and earned a 365 day weight of 1331 lbs. to ratio 105. After seeing the 7159 calves at Oxbow and how they performed we decided to sample him here as well. He did an excellent job. There are only 2 sons selling, but the heifers in the replacement pen are definite asset to our program.

His dam is a productive daughter of the calving ease sire Sitz Alliance 9800, and has produced sons that have sold to Yuly Ranch, Lyman and Allison Halvorson, and Brad Herman.

Take a good look here and use him to add pounds on pay day and replacements that will be neat uddered, easy fleshing and productive.

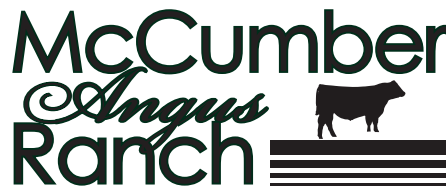

Cow herd known for outstanding maternal traits

**Chuck Tastad Family**  
RR1 • Box 128  
Rolette, ND 58366  
Chuck (701) 246-3366  
Matt (701) 246-3847  
Email: mccumber@utma.com  
www.mccumberangus.com  
Located 1 mile west, 1/4 south of Rolette

Lot:

# 26 MC CUMBER 829 EXTRA 2181

Calved 2/18/2012 Reg. # 17265952

SINCLAIR EXTRA 4X13  
MC CUMBER 4X13 EXTRA 829  
MISS WIX 6114 OF MC CUMBER

MC CUMBER 155 BANDO 214  
MISS WIX 413 OF MC CUMBER  
MISS WIX 2190 OF MC CUMBER

N BAR EMULATION EXT  
N Bar Lady Ida S C C 2P37  
S A V 8180 Traveler 004  
MISS WIX 2027 OF MC CUMBER  
Tehama Bando 155  
Miss Wix 365 of Mc Cumber  
Mc Cumber 124 Traveler 212  
Miss Wix 8009 Mc Cumber

Ind. Record	
BW	105
WW	835
205	809
WR	116
ADG	3.58
YW	1,315
365	1,382
YR	109
IMF	2.88/101
REA	13.70/98
FAT	.34/113

EPDs											Dam's Prod.		
CED	BW	WW	YW	Milk	SC	IMF	REA	Fat	\$W	\$B	BW	WW	YW
-2	+3.7	+47	+79	+29	+.01	+.35	-.12	+.056	27.64	52.67	7-104	7-106	7-104

2181 is the number one WW bull of the entire offering with a 205 day weight of 809 lbs. to ratio 116. He is a big, long bodied, masculine son of 829 with a big hip and hind quarter. He moves with ease as he travels and steps down on a big, well-shaped hoof. He weighed off test at 1315 lbs. and earned a 365 day weight of 1382 lbs. to ratio 109. A little more birth weight on this big guy, but sure wouldn't expect any problems on cows.

His big bodied, easy fleshing, pathfinder dam is a highly productive member of the Miss Wix cow family and is a 3<sup>rd</sup> consecutive generation pathfinder, who is also the dam to the pathfinder dam of the herd sire prospect selling as Lot 13 in this sale.

Good pedigree, top performance, and a cow family that has been getting it done for many generations.



Sire • Mc Cumber 4X13 Extra 829



MC CUMBER TREMENDOUS 218

Lot:

# 27 MC CUMBER TREMENDOUS 218

Calved 1/21/2012 Reg. # 17265950

O C C Emblazon 854E  
O C C Tremendous 619T  
O C C Dixie Erica 960H

SINCLAIR EXTRA 4X13  
GALE 06 OF MC CUMBER  
GALE 6051 OF MC CUMBER

D H D Traveler 6807  
Dixie Erica of CH 1019  
O C C Anchor 771A  
O C C Dixie Erica 907C  
N BAR EMULATION EXT  
N Bar Lady Ida S C C 2P37  
Leachman Right Time  
Gale 5127 of Mc Cumber

Ind. Record	
BW	77
WW	710
205	717
WR	103
ADG	3.47
YW	1,175
365	1,272
YR	100
IMF	2.33/82
REA	14.50/104
FAT	.31/103

EPDs											Dam's Prod.		
CED	BW	WW	YW	Milk	SC	IMF	REA	Fat	\$W	\$B	BW	WW	YW
+10	-.6	+42	+64	+19		+.17	+.40	+.027	35.47	47.44	1-96	1-103	1-100

**Selling 2/3 interest and full possession- Recommended for use on heifers-** This maternally superior, calving ease herd bull prospect by Tremendous is big hipped, wide rumped, and will catch your eye when you enter the pen. He is a free moving, long striding bull that weaned off his dam at over 700 lbs. as her first calf. 218 is a heavy muscled, light birth bull that is a +10 on Calving Ease Direct, and a -.06 on birth weight.

His dam is a moderate, deep bodied, nearly perfect uddered daughter of 4X13, and has calved early again this year. She is the result of mating 4X13 to a top Right Time daughter, which has consistently produced efficient, near perfect uddered, fertile females that look like they will last a long time.

218 is bred to sire forage efficient, light birth progeny with plenty of grow and leave you with a set of females to build the herd around.



Maternal sister to dam • Gale 102 of Mc Cumber

Lot: **28 MC CUMBER TREMENDOUS 2196**

Ind. Record	
BW	84
WW	730
205	718
WR	103
ADG	3.32
YW	1,175
365	1,249
YR	98
IMF	2.08/73
REA	14.80/106
FAT	.17/57

Calved 2/23/2012      Reg. # 17265967

O C C Emblazon 854E  
O C C Tremendous 619T  
O C C Dixie Erica 960H

D H D Traveler 6807  
Dixie Erica of C H 1019  
O C C Anchor 771A  
O C C Dixie Erica 907C  
N BAR EMULATION EXT  
Leachman Erica 0025  
G D A R Royce 131  
Miss Wix 098 of Mc Cumber

Leachman Right Time  
MISS WIX 5129 OF MC CUMBER  
Miss Wix 8002 of Mc Cumber



**MC CUMBER TREMENDOUS 2196**

EPDs										Dam's Prod.			
CED	BW	WW	YW	Milk	SC	IMF	REA	Fat	\$W	\$B	BW	WW	YW
+9	+.0	+43	+64	+18		-.05	+.50	-.008	34.94	40.25	5.99	5.97	4.98

**Selling 2/3 interest and full possession- Recommended for use on heifers-** The predictability bred into this calving ease herd bull prospect should not come into question. His pedigree is stacked deep with proven cowmakers, and a cow family that has been a source of fertile, productive, long lasting females that have worked in an array of environments. This end of February born prospect weaned off his dam at 730 lbs. and has developed into a heavy muscled, deep bodied, good looking beef bull. He is big topped, and thick quartered. His muscle is confirmed by a REA of 14.8 which on a REA/CWT would be 1.25.

His dam is the picture of an ideal Angus cow. She is a wide muzzled, big bodied, thick made female, with a neat, well attached udder, and her feet are near flawless. She has produced 4 daughters which have been retained here at the Ranch, and could possibly become a donor female based on her outstanding type. She is built to last forever and would be adaptable to an array of environments.



Maternal great grand dam • Miss Wix 098 of Mc Cumber



Matt explaining the Mc Cumber Angus Ranch breeding program





MC CUMBER GAME DAY 2135

Lot:

## 29 MC CUMBER GAME DAY 2135

Calved 2/8/2012 Reg. # 17329677

BOYD NEW DAY 8005  
GDAR Game Day 449  
G D A R Miss Wix 474

GARRISON 8128 DYNAMITE  
MISS WIX 2027 OF MC CUMBER  
Miss Wix 352 of Mc Cumber

A A R New Trend  
S V F Forever Lady 57D  
Tehama Band 207  
G D A R Miss Wix 749  
Finks 5522-6148  
Miss Wix 204 of Mc Cumber  
K M A Highroller 5025  
Miss Wix 098 of Mc Cumber

Ind. Record	
BW	69
WW	740
205	705
WR	101
ADG	3.13
YW	1,160
365	1,206
YR	95
IMF	2.72/96
REA	13.90/99
FAT	.41/137

EPDs											Dam's Prod.		
CED	BW	WW	YW	Milk	SC	IMF	REA	Fat	\$W	\$B	BW	WW	YW
+9	-1.4	+43	+72	+29	+53	+39	+54	+0.31	38.00	29.39	6-94	6-106	7-103

**Selling 1/2 interest and full possession-Recommended for use on heifers-** 2135 is an outcross calving-ease herd bull prospect with the maternal heritage, and unique pedigree to work for anybody. After implanting all the embryo's we had left in the tank by Miss Wix 2027 of Mc Cumber and not having much luck at getting daughters we decided to buy her back when Oxbow Ranch decided to sell her in their fall female sale. 2135 is the result of the mating they had done before she was sold. After starting life at just 69 lbs. the cow at the age of 10 managed to wean him off at over 740 lbs. 2135 is a square hipped, big rumped bull with a lot of depth and natural thickness. He is free moving, smooth shouldered, and has a large scrotal circumference. He should be a sure shot heifer bull with a +9 Calving ease direct and a -1.4 BW EPD. He has nearly a 14 in REA and should be a real cow-maker.

His dam is the 6th consecutive generation pathfinder, who at the age of 11 this spring will calve again after being flushed twice last spring. She is the Grand Dam to Mc Cumber 4X13 Extra 829, and has produced many top progeny that have gone to be successful additions to the operations that purchased them.

At one time we considered keeping him for ourselves, but thought we should offer this top prospect as an outcross genetic package for our customers.



Dam • Miss Wix 2027 of Mc Cumber



Maternal grand dam • Miss Wix 352 of Mc Cumber



Maternal great grand dam • Miss Wix 098 of Mc Cumber



Great great grand dam • Miss Wix 365 of Mc Cumber





MC CUMBER 8R101 RITO 2129

Lot:

## 31 MC CUMBER FORTUNATE 276

Calved 1/29/2012 Reg. # 17266060

Sinclair Emulate 7XT28  
Sinclair Fortunate Son  
Sinclair Blackbird 2P8 7079

O C C Paxton 730P  
MISS WIX 095 OF MC CUMBER  
MISS WIX 7011 OF MC CUMBER

SINCLAIR EXTRA 4X13  
Sinclair Blackbird 20F3 6417  
N Bar Prime Time D806  
Rito 707 of Ideal 089 7076  
O C C Focus 813F  
O C C Blackbird 736K  
GARRISON 8128 DYNAMITE  
Miss Wix 352 of Mc Cumber

Ind. Record	
BW	79
WW	670
205	693
WR	99
ADG	3.54
YW	1,145
365	1,259
YR	99
IMF	3.73/131
REA	14.30/102
FAT	.27/90

EPDs											Dam's Prod.		
CED	BW	WW	YW	Milk	SC	IMF	REA	Fat	\$W	\$B	BW	WW	YW
+6	+1.3	+49	+87	+20		+ .45	+ .34	+ .030	29.89	60.95	1 - 99	1 - 99	1 - 99

**Selling 2/3 interest and full possession- Recommended for use on heifers-** Here is a unique mating combination that has resulted in a heavy

muscled, deep bodied, free moving calving ease prospect by Fortunate Son. He has performed well as his dam's first calf and really shined on the ultrasound with an IMF ratio of 131 and a REA of 14.3 for a ratio of 102. This light birth son of Fortunate is backed by generations of top cows, which includes 5 consecutive generations of pathfinders.

His dam is a moderate framed, deep bodied, thick made daughter of OCC Paxton 730P. She has a neat well attached udder and is a maternal sister to the outstanding dam of Lot 3 in this sale. Her dam Miss Wix 7011 of Mc Cumber is the full sister to Miss Wix 2027 of McCumber, and is creating her own impressive record here. She is the dam to the 2<sup>nd</sup> high selling bull in last year's sale, Mc Cumber 8R101 Rito 1122, and her daughters are really showing up as productive, easy fleshing, near perfect uddered, fertile females.



Maternal brother to dam • Mc Cumber 8R101 Rito 1122

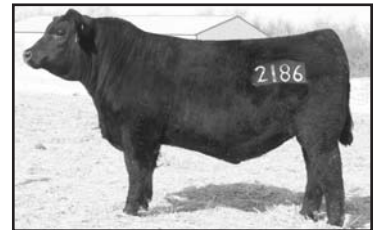

Son by maternal sister • Mc Cumber 8R101 Rito 2186

Lot:

## 30 MC CUMBER 8R101 RITO 2129

Calved 2/7/2012 Reg. # 17265900

R R RITO 707  
SINCLAIR ENTREPRENEUR 8R101  
N Bar Kinochtry Beauty Z1925

SINCLAIR EXTRA 4X13  
MISS WIX 942 OF MC CUMBER  
MISS WIX 5139 OF MC CUMBER

RITO N BAR  
ERISKAY OF ROLLIN ROCK 3  
N BAR EMULATION EXT  
N Bar Kinochtry Beauty 4310  
N BAR EMULATION EXT  
N Bar Lady Ida S C C 2P37  
BT RIGHT TIME 24J  
MISS WIX 7111 OF MC CUMBER

Ind. Record	
BW	78
WW	715
205	712
WR	102
ADG	3.36
YW	1,165
365	1,250
YR	98
IMF	4.21/148
REA	14.00/100
FAT	.27/90

EPDs											Dam's Prod.		
CED	BW	WW	YW	Milk	SC	IMF	REA	Fat	\$W	\$B	BW	WW	YW
+8	+ .8	+44	+73	+19		+ .42	+ .21	+ .028	31.62	64.53	1 - 93	1 - 102	1 - 98

**Selling 2/3 interest and full possession- Recommended for use on heifers-** 2129 is a unique calving ease son of Entrepreneur with only a 78 lb. birth weight, a CED of +8, and a BW EPD of +.8. Along with this he is one of the very top bulls for IMF in the offering with an IMF ratio of 148, and a REA of 14.0 in. which is a REA/CWT of 1.23. He is a well-made, heavy muscle Entrepreneur son that has the classic Angus character, and masculinity common among this sire group. He is wide based, free moving, and comes from an outstanding line of females.

His dam by 4X13 is a thick, deep bodied, neat uddered member of the Miss Wix cow family. She has near perfect feet and maintains her flesh well. She is a full sister to Mc Cumber 4X13 Extra 751, who is leaving an excellent set of females here, and her pathfinder dam is Miss Wix 5139 of McCumber, the dam of the herd bull prospect selling as Lot 2 in this sale, as well as the \$17,000 Mc Cumber 8R101 Rito 1203 who sold in last year's sale as the popular Lot 7 bull. Daughters of 5139 are really starting to rise to the top. Miss Wix 942 of Mc Cumber is on her way and nursing a fantastic Fortunate Son heifer calf this year.



Maternal grand dam • Miss Wix 5139 of Mc Cumber



Full brother to dam • Mc Cumber 4X13 Extra 751



Maternal brother to dam • Mc Cumber Fortunate 213

# McCumber Angus Ranch

Chuck Tastad Family  
RR1 • Box 128  
Rolette, ND 58366  
Chuck (701) 246-3366  
Matt (701) 246-3847  
Email: mccumber@utma.com  
www.mccumberangus.com  
Located 1 mile west, 1/4 south of Rolette

Lot:

# 32 MC CUMBER TREMENDOUS 297

Calved 2/1/2012  
Reg. # 17266079

O C C Emblazon 854E  
O C C Tremendous 619T  
O C C Dixie Erica 960H

SINCLAIR EXTRA 4X13  
ROSETTA 071 OF MC CUMBER  
ROSETTA 6149 OF MC CUMBER

D H D Traveler 6807  
Dixie Erica of CH 1019  
O C C Anchor 771A  
O C C Dixie Erica 907C  
N BAR EMULATION EXT  
N Bar Lady Ida S C C 2P37  
S A V 8180 Traveler 004  
ROSETTA 4006 OF MC CUMBER

Ind. Record	
BW	78
WW	730
205	752
WR	108
ADG	3.32
YW	1,175
365	1,283
YR	101
IMF	2.23/79
REA	13.00/93
FAT	.39/130

EPDs											Dam's Prod.		
CED	BW	WW	YW	Milk	SC	IMF	REA	Fat	\$W	\$B	BW	WW	YW
+8	+0	+48	+73	+19		+.13	+.23	+.032	36.81	47.57	1-97	1-108	1-101

**Selling 2/3 interest and full possession- Recommended for use on heifers-** 297 is a big bodied, thick made son of OCC Tremendous 619T. He pushed the scale down at 730 lbs. at weaning and earned a 205 day weight of 752 lbs. for a ratio of 108 as his dam's first calf. He hit nearly 1300 lbs. for a 365 day weight and ratioed 101.

We continue to be very pleased with our OCC Tremendous 619T daughters. They are consistently outstanding mothers that are easy to handle. They have quality udder structure, are deep bodied, easy fleshing females that to this point have not shown any problem with fertility. He will continue to play a role in our program.

His dam was a standout in her calf crop, and has developed into a deep bodied, neat uddered, easy fleshing brood cow. She is a productive member of the Rosetta cow family and stems from the same cows that produced Mc Cumber Stretch 604.

Forage efficient, neat uddered, long lasting daughters should be the norm here, along with fast early growth on forage by the male counterparts.



Sire • OCC Tremendous 619T



MC CUMBER 8R101 RITO 2152

Lot:

# 33 MC CUMBER 8R101 RITO 2152

Calved 2/13/2012  
Reg. # 17265924

R R RITO 707  
SINCLAIR ENTREPRENEUR 8R101  
N Bar Kinochtry Beauty Z1925

PINE CREEK RIGHT TIME 1147  
GALE 4108 OF MC CUMBER  
GALE 2114 OF MC CUMBER

RITO N BAR  
ERISKAY OF ROLLIN ROCK 3  
N BAR EMULATION EXT  
N Bar Kinochtry Beauty 4310  
Leachman Right Time  
Sitz Everelda Entense 1137  
Mc Cumber Foundation 701  
Gale 836 of Mc Cumber

Ind. Record	
BW	97
WW	740
205	707
WR	101
ADG	3.81
YW	1,250
365	1,317
YR	104
IMF	2.22/78
REA	15.00/107
FAT	.33/110

EPDs											Dam's Prod.		
CED	BW	WW	YW	Milk	SC	IMF	REA	Fat	\$W	\$B	BW	WW	YW
+0	+4.7	+47	+84	+17	+.79	+.04	+.26	+.044	20.38	45.37	7-106	7-102	6-104

**Selling 2/3 interest and full possession-** This stout, rugged built, heavy muscled son of Entrepreneur has beef bull written all over him. He has been a favorite of mine all year. He is stout boned, wide bodied, and high volume. He has a big expressive hind quarter, and tracks wide and true as he moves. He has performed well at every measure and has a big ole' REA of 15.0 in. to ratio 107. He would sure stouten up a set of calves.

His dam has been a no miss female. She has excellent production ratios with a WWR 7@102, YWR 6@104, IMF 6@106, and REA 6@104. She has a calving interval of 7 @ 358 days and is nursing a super full sister to 2152. She is the grand dam to the outstanding heifer selling in this sale, Gale 240 of Mc Cumber and has 3 daughters in production here at the Ranch, all that are doing a very good job.

You will want to find this stout, rugged, heavy muscled beef bull.



Daughter of maternal sister • Gale 240 of Mc Cumber



Lot:

# 35 MC CUMBER 9112 M LINK 2124

Calved 2/6/2012  
Reg. # 17265895

O C C Missing Link 830M  
MC CUMBER MISSING LINK 9112  
B PRIDE 7171 OF MC CUMBER

Leachman Right Time  
ERIANNA 8021 OF MC CUMBER  
ERIANNA 2206 OF MC CUMBER

O C C Headliner 661H  
O C C Dixie Erica 946K  
SITZ JLS EMULATION EXT 536P  
B Pride 134 of Mc Cumber  
N BAR EMULATION EXT  
Leachman Erica 0025  
Mc Cumber 6122 Equator 8113  
ERIANNA 880 OF MC CUMBER

Ind. Record	
BW	95
WW	735
205	706
WR	101
ADG	3.92
YW	1,260
365	1,333
YR	105
IMF	1.99/70
REA	14.70/105
FAT	.29/97

EPDs											Dam's Prod.		
CED	BW	WW	YW	Milk	SC	IMF	REA	Fat	\$W	\$B	BW	WW	YW
+1	+3.3	+40	+83	+25		-.01	+.44	+.014	18.42	50.50	3-101	3-98	2-104

2124 is one thick made, heavy muscled, deep bodied beef bull. His sire Mc Cumber Missing Link 9112 has done a nice job here. The first daughters have calved and are good mothers with very neat well attached udders. His progeny have had excellent post weaning performance and develop into some of the thickest, stoutest, heaviest muscled bulls in the pen. 2124 has done well all the way through. Not only did he wean off well he gained 3.92 lbs/day and earned a 365 day weight of 1333 lbs. for a ratio of 105. He has a REA of 14.7 in. for a ratio of 105 and displays added muscle down his top.

His dam is a maternal sister to Mc Cumber 004 Traveler 6120, and is a deep bodied, easy fleshing daughter of Right Time.

The Missing Link cattle have worked well for us and this bull would work well for our customers with a lot of 4X13 influence.

# 34 MC CUMBER 829 EXTRA 2117

Calved 2/4/2012  
Reg. # 17265887

SINCLAIR EXTRA 4X13  
MC CUMBER 4X13 EXTRA 829  
MISS WIX 6114 OF MC CUMBER

MC CUMBER NEW TREND 1206  
B PRIDE 5183 OF MC CUMBER  
B PRIDE 275 OF MC CUMBER

N BAR EMULATION EXT  
N Bar Lady Ida S C C 2P37  
S A V 8180 Traveler 004  
MISS WIX 2027 OF MC CUMBER  
A A R New Trend  
Miss Wix 705 of Mc Cumber  
PINE CREEK RIGHT TIME 1147  
B Pride 0103 of Mc Cumber

Ind. Record	
BW	91
WW	755
205	703
WR	101
ADG	3.69
YW	1,250
365	1,293
YR	102
IMF	2.96/104
REA	13.70/98
FAT	.36/120

EPDs											Dam's Prod.		
CED	BW	WW	YW	Milk	SC	IMF	REA	Fat	\$W	\$B	BW	WW	YW
+2	+2.7	+38	+71	+25	+.49	+.34	-.03	+.051	24.84	51.38	6-106	6-99	6-100

2117 has as much body width and dimension of any bull in this sale. He is a tank. He puts a foot down in the corners moves well across the pen and is often noticed for his added body mass. He has performed well with an ADG of 3.69, and nearly a 1300 lb. 365 day weight. In addition to this, 2117 has a big, wide expressive hind quarter, and is doing well in the scrotal department.

His dam is a high capacity, wide sprung female with excellent feet, and a neat, well attached udder. She has been a good producer with sons selling to Cliff Mattson, and Wayne Thiel in previous bull sales and is the dam to an outstanding 4X13 2 yr old that may be as nice as any we have calved out this year.

Use this good scamp to add do-ability, body dimension, and fleshing ease to a set of females. If you do happen to miss him, you might want to go check him out.



MC CUMBER 829 EXTRA 2117



Grand Dam • B Pride 275 of Mc Cumber



Maternal grand dam • Erianna 2206 of Mc Cumber



Tastad Cookout

Lot:

# 36 MC CUMBER TREMENDOUS 229

Calved 1/23/2012  
Reg. # 17266015

O C C Emblazon 854E  
O C C Tremendous 619T  
O C C Dixie Erica 960H

MC CUMBER TRADITION 383  
B PRIDE 8106 OF MC CUMBER  
B PRIDE 239 OF MC CUMBER

D H D Traveler 6807  
Dixie Erica of CH 1019  
O C C Anchor 771A  
O C C Dixie Erica 907C  
Leachman Right Time  
LASSIE 7015 OF MC CUMBER  
MC CUMBER NEXT STEP 9012  
B Pride 090 of Mc Cumber

Ind. Record	
BW	86
WW	790
205	731
WR	105
ADG	3.25
YW	1,225
365	1,251
YR	99
IMF	1.97/69
REA	15.20/109
FAT	.23/77

EPDs											Dam's Prod.		
CED	BW	WW	YW	Milk	SC	IMF	REA	Fat	\$W	\$B	BW	WW	YW
+6	+1.3	+42	+59	+19	+.03	+.03	+.40	+.014	36.40	29.51	3-98	3-100	3-97

**Recommended for use on heifers-** This OCC Tremendous 619T son is loaded with muscle and weaned off his dam at nearly 800lbs. 229 is a thick topped, big quartered bull that possesses an abundance of rib shape. He stands down wide and square on his feet and legs, and moves freely as he travels. This calving ease prospect has a REA of 15.2 for a ratio of 109, and combines this muscle with a masculine beef bull look.

His stout, big bodied, thick made dam is a daughter of Mc Cumber



Maternal grand sire \* Mc Cumber Tradition 383

Tradition 383. 383 has left an outstanding set of daughters here and they are consistently good for hoof shape, fleshing ease, and udder quality.

The Tremendous X Mc Cumber Tradition 383 combination will ensure sound, functional, problem free cattle that will last for a long time.

Lot:

# 37 MC CUMBER 9112 M LINK 267

Calved 1/28/2012  
Reg. # 17266052

O C C Missing Link 830M  
MC CUMBER MISSING LINK 9112  
B PRIDE 7171 OF MC CUMBER

SINCLAIR EXTRA 4X13  
ERIANNA 9008 OF MC CUMBER  
ERIANNA 2206 OF MC CUMBER

O C C Headliner 661H  
O C C Dixie Erica 946K  
SITZ JLS EMULATION EXT 536P  
B Pride 134 of Mc Cumber  
N BAR EMULATION EXT  
N Bar Lady Ida S C C 2P37  
Mc Cumber 6122 Equator 8113  
ERIANNA 880 OF MC CUMBER

Ind. Record	
BW	91
WW	675
205	660
WR	95
ADG	3.88
YW	1,195
365	1,281
YR	101
IMF	3.46/122
REA	12.60/90
FAT	.34/113

EPDs											Dam's Prod.		
CED	BW	WW	YW	Milk	SC	IMF	REA	Fat	\$W	\$B	BW	WW	YW
+2	+2.8	+35	+76	+26	-.24	+.28	+.15	+.031	18.61	56.45	2-106	2-99	2-100

267 is another stout, deep bodied, wide made son of Mc Cumber Missing Link 9112 who improved on his weaning weight by over 6% while on test.

He gained 3.88 lbs/day on test for a ratio of 109, and combined this with an IMF ratio of 122.

His moderate framed, deep bodied, easy fleshing dam is a maternal sister to 6120, and has already produced one son that sold to Gene Harris. She has settled AI every year and is currently nursing a real chunk by Entrepreneur. The Missing Link X 4X13 combination has really worked. The cattle really perform, but mature into moderate, high capacity forage converters.



Maternal brother to dam \* Mc Cumber Missing Link 005



Sydney and Matt visiting with a guest



The cowherd known for Outstanding Maternal Traits.

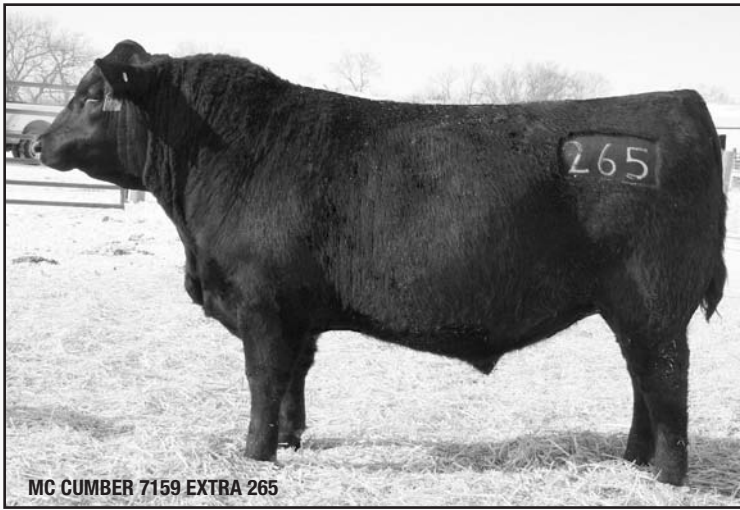

MC CUMBER 7159 EXTRA 265

Lot:

## 39 MC CUMBER 8R101 RITO 2120

Calved 2/5/2012 Reg. # 17265891

R R RITO 707  
SINCLAIR ENTREPRENEUR 8R101  
N Bar Kinochtry Beauty Z1925

MC CUMBER 004 TRAVELER 513  
GALE 709 OF MC CUMBER  
GALE 5102 OF MC CUMBER

RITO N BAR  
ERISKAY OF ROLLIN ROCK 3  
N BAR EMULATION EXT  
N Bar Kinochtry Beauty 4310  
S A V 8180 Traveler 004  
MISS WIX 301 OF MC CUMBER  
Leachman Right Time  
Gale 839 of Mc Cumber

Ind. Record	
BW	81
WW	800
205	745
WR	107
ADG	3.92
YW	1,325
365	1,372
YR	108
IMF	2.65/93
REA	14.70/105
FAT	.33/110

EPDs											Dam's Prod.		
CED	BW	WW	YW	Milk	SC	IMF	REA	Fat	\$W	\$B	BW	WW	YW
+10	+2	+47	+83	+18	+59	+03	+12	+041	29.71	46.66	4-91	4-103	4-99

**Selling 2/3 interest and full possession- Recommended for use on heifers-** I am not exactly sure how an Entrepreneur son with a +10 CED, a BW EPD of .2, an actual weaning weight of 800 lbs., a yearling weight over 1300 lbs., and REA of nearly 15 in. is the lot 39 in the sale. I hope you find him. This masculine, long bodied, smooth shouldered, free moving herd bull prospect has excelled at every level and should be a sure shot heifer bull to boot. 2120 has ratios of 107, 110, and 108 for WW, ADG, and YW respectively.

His dam has been a consistent source of light birth progeny with above average performance. Gale 709 of Mc Cumber has a BWR 4@91, and a WWR 4@103. She has an average birth weight on 4 calves of 77 lbs. Along with this she is a feminine fronted, deep bodied, good footed female with a near perfect udder.

2120 has herd bull credentials and would be an asset to any program. I'm pretty sure you'll find him. He's a good one.



Sire • Sinclair Entrepreneur 8R101



Maternal grand sire • Mc Cumber 004 Traveler 513



8R101 daughter from the Gale cow family • Gale 249 of Mc Cumber

## 38 MC CUMBER 7159 EXTRA 265

Calved 1/28/2012 Reg. # 17266050

SINCLAIR EXTRA 4X13  
MC CUMBER 4X13 EXTRA 7159  
MISS WIX 2022 HC MC CUMBER

S A V 8180 Traveler 004  
BLACKCAP 579 OF MC CUMBER  
BLACKCAP 3021 OF MC CUMBER

N BAR EMULATION EXT  
N Bar Lady Ida S C C 2P37  
Leachman Right Time  
MISS WIX 7111 OF MC CUMBER  
SITZ TRAVELER 8180  
Boyd Forever Lady 8003  
Mc Cumber Foundation 701  
Papa Blackcap 9854

EPDs											Dam's Prod.		
CED	BW	WW	YW	Milk	SC	IMF	REA	Fat	\$W	\$B	BW	WW	YW
+6	+1.0	+43	+75	+22		+41	+05	+045	30.08	62.83	6-95	6-97	5-99

**Recommended for use on heifers-** Here is one good looking, smooth made heavy muscled son of 7159. He has been an eye catcher all year, and real got it done post weaning. He gained 3.73 lbs/day on test and combined an IMF ratio of 118 with a REA of 14.3 to ratio 102. He is a long striding, good footed bull with plenty of rib and big hind quarter.

His dam is a high volume, big bodied daughter of 004 and does a good job keeping BW down with a BWR 6@95. She settles first service AI every year and maintains a calving interval of 365 days. She has 3 daughters in production here at the Ranch, and one is the dam to the calving ease prospect selling as lot 45 in this sale.

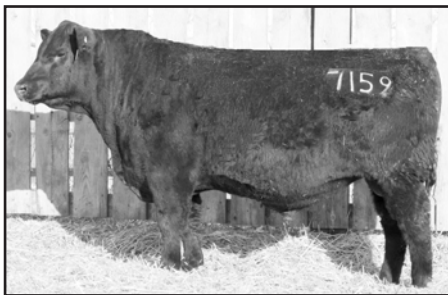

Sire • Mc Cumber 4X13 Extra 7159

# McCumber

Angus

# Ranch

Cow herd known for outstanding maternal traits



MC CUMBER 4X13 EXTRA 264

Lot:

## 40 MC CUMBER 4X13 EXTRA 264

Calved 1/28/2012  
Reg. # 17266049

N BAR EMULATION EXT  
SINCLAIR EXTRA 4X13  
N Bar Lady Ida S C C 2P37

EMULATION N BAR 5522  
N BAR PRIMROSE 2424  
N Bar Prime Time D806  
N Bar Lady Ida F1080  
N BAR EMULATION EXT  
Leachman Erica 0025  
Mc Cumber 6122 Equator 8113  
Blackcap 5126 of Mc Cumber

Ind. Record	
BW	82
WW	730
205	685
WR	98
ADG	3.96
YW	1,260
365	1,319
YR	104
IMF	3.22/113
REA	14.20/101
FAT	.41/137

EPDs											Dam's Prod.		
CED	BW	WW	YW	Milk	SC	IMF	REA	Fat	\$W	\$B	BW	WW	YW
+9	-.1	+40	+78	+21	-.21	+.41	-.03	+.052	27.45	66.76	3-100	3-101	3-103

**Selling 2/3 interest and full possession-Recommended for use on heifers-** 264 is the result of a mating that has work very well here. He has really put it together. This calving ease herd prospect by 4X13 is well made, good looking, deep bodied, and heavy muscled. He was nearly a 4 lb. gainer on test and earned a 365 day weight of 1319 lbs. to ratio 104. He has an IMF ratio of 113, and scanned above average for REA with a 14.2 to ratio 101. In addition to this the females he will sire should be second to none. The udder quality, productivity, maternal instincts, and fleshing ability should be set here. His dam is a good looking, easy fleshing daughter of Right Time with a near perfect udder and a super disposition. She has only produced bulls to this point and they have sold to the Olson Ranch, and Darrel Walters. She has a spotless record for fertility, with a calving interval of 361 days, and her production record is solid.



Maternal grand dam • Blackcap 2213 of Mc Cumber

Not only should the daughters of 264 be outstanding, but the male counterparts should have the extra performance and added pounds come sale day.



MC CUMBER 536P EXT 2183

Lot:

## 41 MC CUMBER 536P EXT 2183

Calved 2/19/2012  
Reg. # 17265954

N BAR EMULATION EXT  
SITZ JLS EMULATION EXT 536P  
Ideal 4465 of 6807 4286

EMULATION N BAR 5522  
N BAR PRIMROSE 2424  
D H D Traveler 6807  
E E 4286 of Ideal 2240 1254  
N BAR EMULATION EXT  
N Bar Lady Ida S C C 2P37  
G D A R Traveler 71  
Miss Wix 365 of Mc Cumber

SINCLAIR EXTRA 4X13  
MISS WX 6145 OF MC CUMBER  
MISS WIX 7111 OF MC CUMBER

Ind. Record	
BW	92
WW	755
205	734
WR	105
ADG	3.81
YW	1,265
365	1,344
YR	106
IMF	2.16/76
REA	12.60/90
FAT	.38/127

EPDs											Dam's Prod.		
CED	BW	WW	YW	Milk	SC	IMF	REA	Fat	\$W	\$B	BW	WW	YW
+1	+2.4	+32	+58	+27	-.72	+.24	-.20	+.042	24.35	51.80	5-99	5-100	5-102

**Selling 2/3 interest and full possession-** 2183 is a 536P son that has performed from start to finish. He is a long bodied, smooth made, bull with a long stride, and excellent hoof shape. He weaned off his with a 205 day weight of 734 lbs. for a ratio of 105, gained 3.81 lbs/day and earned a 365 day weight of 1344 lbs. for a ratio of 106.

His dam continues to prove her worth every year, and although not the highest ratioing cow on the place she covers the bases in many ways. Miss Wix 6145 of Mc Cumber is an easy fleshing, near perfect uddered daughter of 4X13, with excellent hoof shape, and a easy going disposition. She is a donor here, but consistently breeds back on time, and has produced sons and daughters that have made a positive impact for their new owners. Her sons have sold to Kennitz Angus, Kraft Ranch, Al and Nikki Boote, Wagner Ranch, and Welstad Farms. Her only daughter to ever be sold was the high selling heifer calf in last year's sale to ZWT Ranch in TN. Her first daughter in production is the dam of Lot 6 in this sale and 3 more young daughters calved this year for the first time. She is nursing an outstanding bull calf by Fortunate Son that has the herd bull look.

We have at least a dozen 3/4 sisters to 2183 in production and they have the bases covered. They are moderate framed, big bodied, thick made females with near perfect udders, and produce very well. 2183 not only performed well, but has the bred in ability to sire highly maternal, forage efficient females that can work in an array of environments.



Dam • Miss Wix 6145 of Mc Cumber



Maternal sister • Miss Wix 1010 of Mc Cumber



Maternal grand dam • Miss Wix 7111 of Mc Cumber



MC CUMBER 8R101 RITO 284

Lot:

## 43 MC CUMBER 4X13 EXTRA 2106

Calved 2/3/2012 Reg. # 17265875

N BAR EMULATION EXT  
SINCLAIR EXTRA 4X13  
N Bar Lady Ida S C C 2P37

S A V 8180 Traveler 004  
MISS WIX 726 OF MC CUMBER  
MISS WIX 2129 OF MC CUMBER

EMULATION N BAR 5522  
N BAR PRIMROSE 2424  
N Bar Prime Time D806  
N Bar Lady Ida F1080  
SITZ TRAVELER 8180  
Boyd Forever Lady 8003  
Mc Cumber Foundation 701  
Miss Wix 765 of Mc Cumber

Ind. Record	
BW	86
WW	765
205	709
WR	102
ADG	3.81
YW	1,275
365	1,319
YR	104
IMF	3.85/136
REA	14.00/100
FAT	.36/120

EPDs											Dam's Prod.		
CED	BW	WW	YW	Milk	SC	IMF	REA	Fat	\$W	\$B	BW	WW	YW
+5	+1.7	+40	+75	+24		+.54	-.24	+.057	27.01	62.39	4-100	4-100	3-101

**Recommended for use on heifers-** 2106 is a super complete son of 4X13. He is a long bodied, free moving bull with depth, and spring of rib, a square hip, and plenty of muscle. He has been consistently good at every measure, whether performance or carcass he has ratios of 100 or better in every category except BW where he is slightly below average. We have many 3/4 sisters to 2106 in production and could not be happier with how they have done.



Sire • Sinclair Extra 4X13

His dam is a big ribbed, wide made, daughter of 004 with a super disposition and an excellent record on fertility. She consistently does a good job and is a member of the line of Miss Wix cows that produced Mc Cumber Foundation 701.



Mc Cumber Foundation 701, produced from the same family

This will be last significant set of 4X13 sons, and 2106 is a good one.

Lot:

## 44 MC CUMBER 8R101 RITO 2168

Calved 2/15/2012 Reg. # 17265939

R R RITO 707  
SINCLAIR ENTREPRENEUR 8R101  
N Bar Kinochtry Beauty Z1925

MC CUMBER 7111 TOTAL VALUE  
MISS WIX 5124 OF MC CUMBER  
MISS WIX 1059 OF MC CUMBER

RITO N BAR  
ERISKAY OF ROLLIN ROCK 3  
N BAR EMULATION EXT  
N Bar Kinochtry Beauty 4310  
VERMILION DATELINE 7078  
MISS WIX 7111 OF MC CUMBER  
V D A R New Trend 47  
Miss Wix 098 of Mc Cumber

Ind. Record	
BW	102
WW	765
205	735
WR	105
ADG	3.51
YW	1,235
365	1,297
YR	102
IMF	2.42/85
REA	14.50/104
FAT	.37/123

EPDs											Dam's Prod.		
CED	BW	WW	YW	Milk	SC	IMF	REA	Fat	\$W	\$B	BW	WW	YW
-4	+5.9	+46	+76	+17		+.12	+.21	+.018	19.22	45.60	6-107	6-104	6-101

2168 is a bit bigger framed, long bodied son of Entrepreneur with the same masculine, muscular build as the rest. He has a bit more birth weight, but should be fine on cows, where you can reap the benefits of his added performance and stoutness. In addition, this heavy muscled, long striding bull is good footed, and big scrotaled.

His dam is a wide made, feminine fronted daughter of Mc Cumber Total Value 209 that maintains here flesh, has a well attached, neat udder, and owns a nice production record with a WWR 6@104, and YWR 6@101. She is a member of the Miss Wix cow family and traces to the old matron Miss Wix 365 of Mc Cumber 3 times in 5 generations.

Lot:

## 42 MC CUMBER 8R101 RITO 284

Calved 1/31/2012 Reg. # 17266066

R R RITO 707  
SINCLAIR ENTREPRENEUR 8R101  
N Bar Kinochtry Beauty Z1925

MC CUMBER TRADITION 383  
MISS WIX 572 OF MC CUMBER  
Miss Wix 950 of Mc Cumber

RITO N BAR  
ERISKAY OF ROLLIN ROCK 3  
N BAR EMULATION EXT  
N Bar Kinochtry Beauty 4310  
Leachman Right Time  
LASSIE 7015 OF MC CUMBER  
Mc Cumber 71 Traveler 7114  
Miss Wix 709 of Mc Cumber

Ind. Record	
BW	94
WW	725
205	668
WR	96
ADG	3.96
YW	1,255
365	1,302
YR	103
IMF	3.55/125
REA	12.70/91
FAT	.39/130

EPDs											Dam's Prod.		
CED	BW	WW	YW	Milk	SC	IMF	REA	Fat	\$W	\$B	BW	WW	YW
+0	+4.1	+38	+70	+19	+.74	+.24	-.10	+.028	19.68	40.95	5-100	5-100	5-100

**Selling 2/3 interest and full possession-** 284 is a stout, square rumped son of Entrepreneur that gained nearly 4lbs/day on test and earned a 365 day weight of 1302 lbs. for a ratio of 103. Along with this he has an IMF ratio of 125, and displays the same masculine, rugged build of his paternal brothers. He is big scrotaled, easy going, and has a well shape hoof with plenty of heel.

His dam is a favorite on the Ranch. She is consistently AI bred, and never fails to do a good job. In addition, she has a nearly perfect hoof shape, and an udder that is well attached both fore and rear with small well placed teats. She has bw, ww, and yw ratios of 100, and seems to consistently add IMF to her progeny with an IMF ratio of 6@116. She has produced one son that sold to Aaron Bryn, and has 3 daughters in production here at the Ranch, one of which is the dam to Mc Cumber Missing Link 124, who sold to Travis Ceroll in SD last year and was one of the bulls we collected and bred heifers and cows to last spring. His maternal sister and grand daughter of Miss Wix 572 of Mc Cumber will be the featured lot 124 heifer in this sale.

284 has a pedigree loaded with sires that have made the Angus breed what it is today. With bulls like Rito 707, EXT, Right Time, Traveler 71, Rito 054, Mc Cumber Stretch 604, Viking, and 376 all throughout his pedigree the proven predictability of these sires ensures that 284 will sire problem free progeny without surprises.



Produced by maternal sister • Miss Wix 269 of Mc Cumber



Lot:

# 45 MC CUMBER TREMENDOUS 224

Calved 1/22/2012  
Reg. # 17266008

O C C Emblazon 854E  
O C C Tremendous 619T  
O C C Dixie Erica 960H

SINCLAIR EXTRA 4X13  
BLACKCAP 046 OF MC CUMBER  
BLACKCAP 579 OF MC CUMBER

D H D Traveler 6807  
Dixie Erica of C H 1019  
O C C Anchor 771A  
O C C Dixie Erica 907C  
N BAR EMULATION EXT  
N Bar Lady Ida S C C 2P37  
S A V 8180 Traveler 004  
BLACKCAP 3021 OF MC CUMBER

Ind. Record	
BW	64
WW	720
205	725
WR	104
ADG	3.28
YW	1,160
365	1,250
YR	99
IMF	2.02/71
REA	15.60/111
FAT	.28/93

EPDs											Dam's Prod.		
CED	BW	WW	YW	Milk	SC	IMF	REA	Fat	\$W	\$B	BW	WW	YW
+13	-2.3	+45	+67	+18		+.15	+.50	+.023	38.86	50.37	1-81	1-104	1-99

**Recommended for use on heifers-** 224 represents a real neat combination of bet the Ranch calving ease with outstanding early growth, a quiet disposition, and muscle. This Tremendous son started at only 64 lbs., but weaned off his dam with a 205 day weight of 725 lbs. for a ratio of 104 as his dam's first calf. He has a CED of +13 which ranks #2 in the entire offering, and has a -2.3 BW EPD which also ranks 2<sup>nd</sup>. This heavy muscled, calving ease prospect has a very large REA at 15.6 to ratio 111, and has a REA/CWT of 1.39.

His dam is a good milking, neat uddered daughter of 4X13, and descends from a line of cows that have consistently reduced BW in their progeny.

224's unique combination of calving ease, early growth, and muscle don't come along every day. In addition to this the daughters he sire will be the forage efficient, neat uddered, easy keeping kind.

Lot:

# 47 MC CUMBER FORTUNATE 259

Calved 1/27/2012  
Reg. # 17266044

Sinclair Emulate 7XT28  
Sinclair Fortunate Son  
Sinclair Blackbird 2P8 7079

SINCLAIR EXTRA 4X13  
ROSETTA 9181 OF MC CUMBER  
Rosetta 611 of Mc Cumber

SINCLAIR EXTRA 4X13  
Sinclair Blackbird 20F3 6417  
N Bar Prime Time D806  
Rito 707 of Ideal 089 7076  
N BAR EMULATION EXT  
N Bar Lady Ida S C C 2P37  
MC CUMBER TRADITION 383  
ROSETTA 294 OF MC CUMBER

Ind. Record	
BW	82
WW	700
205	680
WR	97
ADG	3.62
YW	1,185
365	1,259
YR	99
IMF	2.38/84
REA	14.50/104
FAT	.25/83

EPDs											Dam's Prod.		
CED	BW	WW	YW	Milk	SC	IMF	REA	Fat	\$W	\$B	BW	WW	YW
+4	+2.4	+45	+81	+21	+.33	+.31	+.09	+.035	26.05	60.85	2-101	2-99	2-96

Here is a meaty, thick butted, masculine son of Fortunate Son. He is long bodied, free moving and nearly qualifies as a heifer bull. He weaned at 700 lbs. gained above the average and has a 14.5 in. REA for a ratio of 104. His dam is a near flawless uddered daughter of 4X13 that has settled AI every year, and traces back to cows that have excelled for udder quality for many generations. She is moderate framed, easy to handle, and is off to a good start.



Cow herd known for outstanding maternal traits

Lot:

# 46 Mc Cumber Tremendous 272

Calved 1/28/2012  
Reg. # 17266056

O C C Emblazon 854E  
O C C Tremendous 619T  
O C C Dixie Erica 960H

MC CUMBER 4X13 EXTRA 751  
MISS WIX 0126 OF MC CUMBER  
MISS WIX 7113 OF MC CUMBER

D H D Traveler 6807  
Dixie Erica of C H 1019  
O C C Anchor 771A  
O C C Dixie Erica 907C  
SINCLAIR EXTRA 4X13  
MISS WIX 5139 OF MC CUMBER  
MC CUMBER TRADITION 383  
Miss Wix 373 of Mc Cumber

Ind. Record	
BW	68
WW	725
205	740
WR	106
ADG	3.36
YW	1,175
365	1,278
YR	101
IMF	2.36/83
REA	13.10/94
FAT	.25/83

EPDs											Dam's Prod.		
CED	BW	WW	YW	Milk	SC	IMF	REA	Fat	\$W	\$B	BW	WW	YW
+11	-1.3	+42	+64	+20		+.16	+.25	+.007	36.11	41.85	1-86	1-106	1-101

**Recommended for use on heifers-** I could just about copy and paste the footnote from lot 45 right into here for this bull. They are bred alike, and both combine sure shot calving ease with early growth and in thick, deep moderate package. 272 started at just 68 lbs. but went on to earn a 205 day weight of 740 lbs for a ratio of 106 as his dam's first calf. In addition he had a 365 day weight of 1278 lbs. for a ratio of 101. His CED of +11 ranks near the very top of the offering for calving ease and his BW EPD of -1.3 is right at the top as well.

His dam is a moderate, neat uddered daughter of Mc Cumber 4X13 Extra 751, who is the maternal brother to Lot 2 in this sale, and has left a very good set of producing daughters in our herd. Miss Wix 0126 of Mc Cumber is off to a great start and bred right back for this year while raising this good calf.

You could pair these bred alike, look alike, sure shot heifer bulls together in Lot 46 and 45 in order to get a lot of heifers bred that would allow for some sleep when they are calving.



Mc Cumber Tremendous 272



Lot:

## 49 MC CUMBER 829 EXTRA 2103

Calved 2/2/2012 Reg. # 17265872

SINCLAIR EXTRA 4X13  
MC CUMBER 4X13 EXTRA 829  
MISS WIX 6114 OF MC CUMBER

MC CUMBER TRADITION 383  
B PRIDE 722 OF MC CUMBER  
B PRIDE 239 OF MC CUMBER

N BAR EMULATION EXT  
N Bar Lady Ida S C C 2P37  
S A V 8180 Traveler 004  
MISS WIX 2027 OF MC CUMBER  
Leachman Right Time  
LASSIE 7015 OF MC CUMBER  
MC CUMBER NEXT STEP 9012  
B Pride 090 of Mc Cumber

Ind. Record	
BW	94
WW	685
205	635
WR	91
ADG	3.47
YW	1,150
365	1,190
YR	94
IMF	3.73/131
REA	14.00/100
FAT	.65/217

EPDs											Dam's Prod.		
CED	BW	WW	YW	Milk	SC	IMF	REA	Fat	\$W	\$B	BW	WW	YW
+1	+3.5	+35	+65	+23	+.25	+.41	+.07	+.104	20.79	43.82	4-104	4-93	4-94

2103 is a well balanced, sound structured, son of 829 that stands square and wide. He is square hipped, and clean made. This heavy muscled bull not only was good for REA with a REA of 14.0 in. He has an IMF ratio of 131. His dam is always noticed by visitors to the ranch and is appreciated for her natural thickness, fleshing ease and udder quality. She is good footed, wide made daughter of Mc Cumber Tradition 383, and been outstanding for fertility. This cow-making 829 son is backed, by forage efficient, sound structured, neat uddered females for generations.



Sire • Mc Cumber 4X13 Extra 82



Maternal grand sire • Mc Cumber Tradition 383

Lot:

## 48 MC CUMBER 9104 M LINK 266

Calved 1/28/2012 Reg. # 17266051

O C C Missing Link 830M  
MC CUMBER MISSING LINK 9104  
MISS WIX 6145 OF MC CUMBER

Sitz Rainmaker 6536  
MISS WIX 089 OF MC CUMBER  
MISS WIX 2023 HC MC CUMBER

O C C Headliner 661H  
O C C Dixie Erica 946K  
SINCLAIR EXTRA 4X13  
MISS WIX 7111 OF MC CUMBER  
Sitz Rainmaker 6169  
Sitz Elsiemere 331  
SITZ TRAVELER 5556  
MISS WIX 7111 OF MC CUMBER

Ind. Record	
BW	80
WW	700
205	719
WR	103
ADG	3.43
YW	1,160
365	1,268
YR	100
IMF	2.64/93
REA	14.90/106
FAT	.25/83

EPDs											Dam's Prod.		
CED	BW	WW	YW	Milk	SC	IMF	REA	Fat	\$W	\$B	BW	WW	YW
+0	+1.5	+36	+67	+28		+.23	+.38	+.039	27.32	47.29	1-100	1-103	1-100

**Recommended for use on heifers-** 266 is a well-balanced, attractively made son of Mc Cumber Missing Link 9104. He has a big, wide, square rump, and is expressively muscled down his top. He earned a 205 day weight of 719 lbs. for a ratio of 103 and scanned an actual REA of 15.0 in. to earn a REA ratio of 106. He has a REA/CWT of 1.31 and has been catching my eye in the pen all winter. This neat pedigree bull has Miss Wix 7111 of Mc Cumber as both his paternal and maternal great grand dam. As you look through the catalog you will begin to notice her daughters showing up as the dams of many of the top bulls in this sale. She is the dam to Miss Wix 5139 of Mc Cumber, Miss Wix 6145 of Mc Cumber, and Miss Wix 2022 of Mc Cumber, as well as the grand dam to many of the top young cows in our herd. Her influence is really starting to come through, we always thought she was going to take the place of her dam here, and it looks like it really is starting to come to fruition. Well bred, good performing, heavy muscled bull here.



Maternal Grand Dam • Miss Wix 7111 of Mc Cumber

Lot:

## 50 MC CUMBER 829 EXTRA 2108

Calved 2/3/2012 Reg. # 17265877

SINCLAIR EXTRA 4X13  
MC CUMBER 4X13 EXTRA 829  
MISS WIX 6114 OF MC CUMBER

MC CUMBER 2700 RT TIME 582  
MISS WIX 8228 OF MC CUMBER  
MISS WIX 651 OF MC CUMBER

N BAR EMULATION EXT  
N Bar Lady Ida S C C 2P37  
S A V 8180 Traveler 004  
MISS WIX 2027 OF MC CUMBER  
Leachman Right Time  
GALE 120 OF MC CUMBER  
SINCLAIR EXTRA 4X13  
MISS WIX 477 OF MC CUMBER

Ind. Record	
BW	86
WW	730
205	695
WR	100
ADG	3.51
YW	1,200
365	1,257
YR	99
IMF	2.50/88
REA	13.70/98
FAT	.25/83

EPDs											Dam's Prod.		
CED	BW	WW	YW	Milk	SC	IMF	REA	Fat	\$W	\$B	BW	WW	YW
+5	+1.6	+44	+78	+23		+.34	-.07	+.041	28.73	58.34	3-94	3-98	3-99

**Recommended for use on heifers-** 2108 is a long bodied, smooth shouldered son of 829 with heifer bull credentials. He has performed well throughout the winter and is bred to work in any environment. His dam is a neat uddered, long bodied, easy keeping Right Time grand daughter who has a BWR of 94 on all here calves. She has consistently reduced birth weight and has produced 2 sons that have sold in previous sales to Delmer Slaubaugh, and Justin Payne.

Lot:

# 51 MC CUMBER 8R101 RITO 2173

Calved 2/16/2012 Reg. # 17265945

R R RITO 707  
SINCLAIR ENTREPRENEUR 8R101  
N Bar Kinochtry Beauty Z1925

MC CUMBER 4X13 EXTRA 718  
ROSETTA 904 OF MC CUMBER  
ROSETTA 3173 OF MC CUMBER

RITO N BAR  
ERISKAY OF ROLLIN ROCK 3  
N BAR EMULATION EXT  
N Bar Kinochtry Beauty 4310  
SINCLAIR EXTRA 4X13  
MISS WIX 409 OF MC CUMBER  
MC Cumber 701 Fndation 1110  
ROSETTA 1017 OF MC CUMBER

Ind. Record	
BW	89
WW	715
205	730
WR	105
ADG	3.43
YW	1,175
365	1,279
YR	101
IMF	1.59/56
REA	14.20/101
FAT	.26/87

EPDs											Dam's Prod.		
CED	BW	WW	YW	Milk	SC	IMF	REA	Fat	\$W	\$B	BW	WW	YW
+4	+2.8	+45	+72	+20		-.01	+.12	+.021	28.88	42.30	2-107	2-99	2-96

2173 is a wide based, masculine son of Entrepreneur that earned a WWR of 105, and a YWR of 101. He has performed well throughout the test and earned a REA of 14.2 in. to ratio 101. He is a high libido bull that travels freely and steps down a well-shaped hoof. His dam is absolutely gorgeous. This wed shaped, near perfect uddered daughter of Mc Cumber 4X13 Extra 718 descends from 2 consecutive generations of pathfinders and is a member of the Rosetta cow family. She is off to a good start.

Lot:

# 52 MC CUMBER 536P EXT 2154

Calved 2/13/2012 Reg. # 17265926

N BAR EMULATION EXT  
SITZ JLS EMULATION EXT 536P  
Ideal 4465 of 6807 4286

SINCLAIR EXTRA 4X13  
ROSETTA 9254 OF MC CUMBER  
ROSETTA 1126 OF MC CUMBER

EMULATION N BAR 5522  
N BAR PRIMROSE 2424  
D H D Traveler 6807  
E E 4286 of Ideal 2240 1254  
N BAR EMULATION EXT  
N Bar Lady Ida S C C 2P37  
Mc Cumber Foundation 701  
Rosetta 5002 of Mc Cumber

Ind. Record	
BW	88
WW	705
205	715
WR	102
ADG	3.92
YW	1,230
365	1,342
YR	105
IMF	4.49/158
REA	14.40/103
FAT	.31/103

EPDs											Dam's Prod.		
CED	BW	WW	YW	Milk	SC	IMF	REA	Fat	\$W	\$B	BW	WW	YW
+2	+2.4	+33	+61	+24	-.69	+.44	+.00	+.022	23.71	65.49	2-104	2-103	2-103

This bull has about as much maternal bred in to him as we can make one. 2154 is a long bodied, stout made, heavy muscled son of Sitz JLS Emulation EXT 536P, and produced from a big bodied, wide made 4X13 daughter. Who not only is a member of the Rosetta cow family, but has generations of cow-makers stacked in her pedigree. 2154 has performed well at every measure with a WWR of 102, an ADG of 3.92 lbs/day and a 365 day weight of 1342 lbs. for a ratio of 105.



Maternal brother • Mc Cumber Tremendous 1193



Maternal grand dam • Rosetta 1126 of Mc Cumber

In addition to this he is the #2 bull of the entire calf crop for IMF with a ratio of 158. He doesn't lack muscle either which is confirmed by a REA of 14.4 in. for a ratio of 103. 536P has left an excellent set of daughter for us. They are deep ribbed, easy fleshing, and neat uddered. They are productive and are built to last a long time. 536P sons have been the sires of the majority of the Ron Slaubaugh consignment to Angus Partners where in 2012 his open heifers sold for \$1500. Our customers who purchased 536P sons have been very happy with how they have matured, and bred on.

Lot:

# 53 MC CUMBER 8R101 RITO 2115

Calved 2/4/2012 Reg. # 17265885

R R RITO 707  
SINCLAIR ENTREPRENEUR 8R101  
N Bar Kinochtry Beauty Z1925

SITZ JLS EMULATION EXT 536P  
ERIANNA 9222 OF MC CUMBER  
ERIANNA 5105 OF MC CUMBER

RITO N BAR  
ERISKAY OF ROLLIN ROCK 3  
N BAR EMULATION EXT  
N Bar Kinochtry Beauty 4310  
N BAR EMULATION EXT  
Ideal 4465 of 6807 4286  
BT RIGHT TIME 24J  
ERIANNA 2206 OF MC CUMBER

Ind. Record	
BW	100
WW	700
205	695
WR	100
ADG	3.62
YW	1,185
365	1,274
YR	101
IMF	2.57/90
REA	15.10/108
FAT	.27/90

EPDs											Dam's Prod.		
CED	BW	WW	YW	Milk	SC	IMF	REA	Fat	\$W	\$B	BW	WW	YW
-3	+5.5	+42	+74	+19		+.06	+.27	+.014	17.22	49.71	2-111	2-100	2-102

Here is one stout, square hipped, big rumped cow bull. 2115 has a big scrotal, and stands down on large, well-shaped hoof. He has performed well from start to finish and is one big topped, heavy muscled beef bull. He has a REA of 15.1 for a ratio of 108, and a REA/CWT of 1.32. His dam is a high volume, feminine fronted daughter of 536P, and is off to a good start with a WWR of 2@100, and YWR 2@102. She has two consecutive generations of pathfinders behind her, and traces back to the dam of Mc Cumber 004 Traveler 6120. Her Missing Link daughter sold in last year's sale to Larry Starr for \$5250. If you want to make some, stout, rugged cows that can handle an array of conditions, I believe 2115 will create that type.



Maternal brother to Dam • Mc Cumber 4X13 Extra 7125

Lot:

# 54 MC CUMBER 536P EXT 2161

Calved 2/13/2012 Reg. # 17265932

N BAR EMULATION EXT  
SITZ JLS EMULATION EXT 536P  
Ideal 4465 of 6807 4286

MC CUMBER 7111 TOTAL VALUE  
BLACKCAP 5116 OF MC CUMBER  
Blackcap 988 of HC Mc Cumber

EMULATION N BAR 5522  
N BAR PRIMROSE 2424  
D H D Traveler 6807  
E E 4286 of Ideal 2240 1254  
VERMILION DATELINE 7078  
MISS WIX 7111 OF MC CUMBER  
Papa Optima 9818  
Papa Blackcap 9854

Ind. Record	
BW	84
WW	710
205	677
WR	97
ADG	3.28
YW	1,150
365	1,202
YR	95
IMF	2.98/105
REA	13.90/99
FAT	.35/117

EPDs											Dam's Prod.		
CED	BW	WW	YW	Milk	SC	IMF	REA	Fat	\$W	\$B	BW	WW	YW
+4	+1.9	+33	+51	+23	-.43	+.16	+.18	+.016	29.15	48.70	3-93	3-99	3-96

**Recommended for use on heifers-** 2161 is a well-balanced, sound structured son of 536P that is square made, and thick. He travels with ease around the pen, and puts a foot down in all four corners. His dam is a tank. She is a big bodied, easy fleshing daughter of Mc Cumber 7111 Total Value 209. She has produced sons that have sold to Wagner Ranch, Crider Ranch, and Cliff Mattson. He should sire those low maintenance, problem free, profitable progeny.



Maternal brother • Mc Cumber Missing Link 031

Lot:

# 55 MC CUMBER TREMENDOUS 2111

Ind. Record	
BW	98
WW	715
205	665
WR	95
ADG	3.28
YW	1,155
365	1,190
YR	94
IMF	2.16/76
REA	13.60/97
FAT	.20/67

Calved 2/3/2012  
Reg. # 17265881

O C C Emblazon 854E  
O C C Tremendous 619T  
O C C Dixie Erica 960H

BT New Trend 172K  
MISS WIX 4162 OF MC CUMBER  
Miss Wix 1101 of Mc Cumber

D H D Traveler 6807  
Dixie Erica of C H 1019  
O C C Anchor 771A  
O C C Dixie Erica 907C  
A A R New Trend  
BT Everelda Entense 57D  
Mc Cumber Powertrain HC 1025  
Miss Wix 6101 of Mc Cumber

EPDs											Dam's Prod.		
CED	BW	WW	YW	Milk	SC	IMF	REA	Fat	\$W	\$B	BW	WW	YW
+2	+3.3	+42	+64	+19	+14	+07	+30	-.008	27.80	32.20	7-107	7-96	7-98

This stout, rugged made son of Tremendous has a bit more frame, and length than some of his paternal brothers. He has a masculine beef bull look, and is sound structured, with plenty of rib. His dam has been a solid producer, and has flawless record for fertility. She has produced many sons that have sold through our sale to Cudworth Ranch, Bryant Ranch, Nathan Fegley, and Scott Monson. She is the grand dam to the herd bull selling as lot 63 in this sale, and her only daughter is a pathfinder with outstanding production ratios. She has a BWR 5@100, WWR 5@109, YWR 2@112, IMF 2@108, and REA 2@102.



Produced by maternal sister • Mc Cumber Fortunate 2021

Lot:

# 56 MC CUMBER 829 EXTRA 2126

Ind. Record	
BW	84
WW	705
205	659
WR	94
ADG	4.33
YW	1,285
365	1,352
YR	106
IMF	2.26/80
REA	12.90/92
FAT	.29/97

Calved 2/6/2012  
Reg. # 17265897

SINCLAIR EXTRA 4X13  
MC CUMBER 4X13 EXTRA 829  
MISS WIX 6114 OF MC CUMBER

BOYD NEW DAY 8005  
ROSETTA 494 OF MC CUMBER  
Rosetta 9147 of Mc Cumber

N BAR EMULATION EXT  
N Bar Lady Ida S C C 2P37  
S A V 8180 Traveler 004  
MISS WIX 2027 OF MC CUMBER  
A A R New Trend  
SV F Forever Lady 57D  
Matthew of Mc Cumber HC 6365  
Rosetta 601 of Mc Cumber

EPDs											Dam's Prod.		
CED	BW	WW	YW	Milk	SC	IMF	REA	Fat	\$W	\$B	BW	WW	YW
+6	+2.0	+42	+92	+26	+.45	+.22	+.06	+.051	22.03	54.28	7-101	7-101	7-105

**Recommended for use on heifers-** 2126 is a big framed, long bodied, sound structured son of Mc Cumber 4X13 Extra 829. This high performing heifer bull was the #3 ADG bull on test with an ADG of 4.33 for a ratio 121. He earned a 365 day weight of 1352 lbs. for a ratio of 106, and improved upon is WWR by 12%. This big guy has exploded on test. His productive dam has been a consistent producer and maintains a calving interval of 8@368 days and has never missed settling to the AI service. Looking for a heifer bull with a little more frame? This guy might fit the bill.



Maternal brother • Mc Cumber 9802 Valubull 6100

Lot:

# 57 MC CUMBER TREMENDOUS 210

Ind. Record	
BW	76
WW	720
205	720
WR	103
ADG	3.54
YW	1,195
365	1,286
YR	101
IMF	1.63/57
REA	14.90/106
FAT	.22/73

Calved 1/17/2012  
Reg. # 17265868

O C C Emblazon 854E  
O C C Tremendous 619T  
O C C Dixie Erica 960H

Sitz Rainmaker 6536  
B PRIDE 0124 OF MC CUMBER  
B PRIDE 788 OF MC CUMBER

D H D Traveler 6807  
Dixie Erica of C H 1019  
O C C Anchor 771A  
O C C Dixie Erica 907C  
Sitz Rainmaker 6169  
Sitz Elsiemere 331  
SINCLAIR EXTRA 4X13  
B PRIDE 597 OF MC CUMBER

EPDs											Dam's Prod.		
CED	BW	WW	YW	Milk	SC	IMF	REA	Fat	\$W	\$B	BW	WW	YW
+10	-.8	+43	+70	+21		+.02	+.52	+.011	34.06	41.15	1-95	1-103	1-101

**Recommended for use on heifers-** A consistent performer from start to finish, this OCC Tremendous son has sure shot heifer bull numbers with plenty of performance and a cow family behind him that has gotten it done for many generations. 210 started with only a 76 lb. bw, but weaned off his dam with a 205 day weight of 720lbs. to ratio 103 as her first calf. He performed well on test and earned a 365 day weight of 1286 lbs. for a ratio of 101. This square topped, smooth shouldered bull had an actual REA of 15.3 in. and boost some of the best calving ease numbers in the sale with a +10 Calving Ease Direct and a -.8 BW EPD.

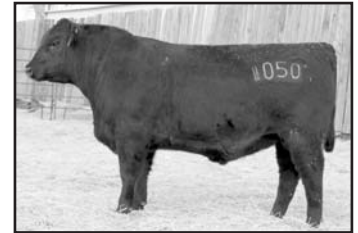

Maternal brother to dam • Mc Cumber 8R101 Rito 1050.

Lot:

# 58 MC CUMBER TREMENDOUS 216

Ind. Record	
BW	77
WW	790
205	708
WR	101
ADG	2.65
YW	1,145
365	1,132
YR	89
IMF	1.87/66
REA	14.30/102
FAT	.20/67

Calved 1/21/2012  
Reg. # 17265931

O C C Emblazon 854E  
O C C Tremendous 619T  
O C C Dixie Erica 960H

Leachman Right Time  
MGSA MISS WIX 4010  
M G S A Miss Wix 012

D H D Traveler 6807  
Dixie Erica of C H 1019  
O C C Anchor 771A  
O C C Dixie Erica 907C  
N BAR EMULATION EXT  
Leachman Erica 0025  
GDAR SVF Traveler 234D  
V D A R Miss Wix 6051

EPDs											Dam's Prod.		
CED	BW	WW	YW	Milk	SC	IMF	REA	Fat	\$W	\$B	BW	WW	YW
+11	-.4	+44	+58	+19	-.33	+.01	+.47	-.005	39.32	36.26	7-95	7-104	7-101

**Recommended for use on heifers-** Here is a sure shot heifer bull that started at just 77 lbs. out of a mature cow and nearly weighed off his dam at 800 lbs. His low birth stats rank right near the top of the offering with a +11 CED, and -.4 BW EPD. This heavy muscled, masculine beef bull is deep bodied, sound structured and backed by an outstanding dam. Miss Wix 4010 has been a top producer with a BWR 7@95, WWR 7@104, and YWR 7@101. She maintains a calving interval of 358 days and is currently nursing an 82lb. Entrepreneur bull calf. In addition to this she is the grand dam to the Fortunate Son Heifer calf selling as Lot 139 in this sale, and produced a \$5250 heifer calf by Entrepreneur in last year's sale. The bull was set back this winter due to some sickness, but he is back on track, and the sickness didn't affect his genes.



Maternal brother • Mc Cumber Timberwolf 807

Lot:

# 59 MC CUMBER 829 EXTRA 2167

Calved 2/15/2012 Reg. # 17265938

SINCLAIR EXTRA 4X13  
MC CUMBER 4X13 EXTRA 829  
MISS WIX 6114 OF MC CUMBER

N Bar Prime Time D806  
MISS WIX 6052 OF MC CUMBER  
OAK HILL MISS WIX 9402

N BAR EMULATION EXT  
N Bar Lady Ida S C C 2P37  
S A V 8180 Traveler 004  
MISS WIX 2027 OF MC CUMBER  
Gardens Prime Time  
N Bar Miss Emulous A404  
N BAR EMULATION EXT  
HOMESTRETCH MISS WIX 663

Ind. Record	
BW	96
WW	720
205	692
WR	99
ADG	3.84
YW	1,235
365	1,306
YR	103
IMF	2.90/102
REA	14.40/103
FAT	.37/123



Maternal grand dam • Oak Hill Miss Wix 9402



Maternal brother • Mc Cumber Missing Link 911



Full brother in blood • Mc Cumber 829 Extra 064

EPDs											Dam's Prod.		
CED	BW	WW	YW	Milk	SC	IMF	REA	Fat	\$W	\$B	BW	WW	YW
+3	+2.5	+44	+84	+23	+.28	+.47	+.02	+.077	26.56	59.44	5-101	5-99	5-101

2167 is a big framed, long bodied, smooth made son of Mc Cumber 4X13 Extra 829. He earned some of the best post-weaning performance in the offering. He had an ADG of 3.84 for a ratio of 108, and earned a 365 day weight of 1306lbs. for a ratio of 103. He is strong on his carcass with a IMF and REA ratios of 102 and 103 respectively. His dam produced the \$7500 Mc Cumber Missing Link 911 that sold in our 2010 sale to Jacob Hegland and has produced 3 daughters, 2 of which are in production here, and one that sold to the Schaak Ranch in SD. If you like a bit more frame, you will find this bull.

Lot:

# 60 MC CUMBER 975 EXTRA 2151

Calved 2/12/2012 Reg. # 17265923

SINCLAIR EXTRA 4X13  
MC CUMBER 4X13 EXTRA 975  
B PRIDE 463 OF MC CUMBER

MC CUMBER 7111 TOTAL VALUE  
BLACKCAP 664 OF MC CUMBER  
BLACKCAP 311 OF MC CUMBER

N BAR EMULATION EXT  
N Bar Lady Ida S C C 2P37  
PINE CREEK RIGHT TIME 1147  
B PRIDE 273 OF MC CUMBER  
VERMILION DATELINE 7078  
MISS WIX 7111 OF MC CUMBER  
BT New Trend 172K  
Blackcap 9125 of Mc Cumber

Ind. Record	
BW	81
WW	715
205	680
WR	97
ADG	2.99
YW	1,115
365	1,158
YR	91
IMF	4.20/148
REA	12.40/89
FAT	.31/103

EPDs											Dam's Prod.		
CED	BW	WW	YW	Milk	SC	IMF	REA	Fat	\$W	\$B	BW	WW	YW
+7	+1.0	+39	+62	+25	+.25	+.50	-.21	+.011	31.85	56.53	4-100	4-101	4-97

**Recommended for use on heifers-** This calving ease prospect by Mc Cumber 4X13 Extra 975 is long bodied, smooth shouldered, and free moving. He earned an IMF score that ranks in the top 3 scores in this offering with an IMF ratio of 148. His dam is a big bodied, easy fleshing daughter of Mc Cumber 7111 Total Value 209 and has been a consistent producer of added IMF with a IMF ratio of 6@111. 2151 is a calving ease, carcass, cow making prospect.



Sire • Mc Cumber 4X13 Extra 975



Paternal sister • Miss Wix 253 of Mc Cumber

Lot:

# 61 MC CUMBER 536P EXT 2193

Calved 2/22/2012 Reg. # 17265964

N BAR EMULATION EXT  
SITZ JLS EMULATION EXT 536P  
Ideal 4465 of 6807 4286

S A V 8180 Traveler 004  
MISS WIX 5017 OF MC CUMBER  
MISS WIX 702 OF MC CUMBER

EMULATION N BAR 5522  
N BAR PRIMROSE 2424  
D H D Traveler 6807  
E E 4286 of Ideal 2240 1254  
SITZ TRAVELER 8180  
Boyd Forever Lady 8003  
Mc Cumber 124 Traveler 212  
Miss Wix 235 of Mc Cumber

Ind. Record	
BW	98
WW	770
205	756
WR	108
ADG	3.54
YW	1,245
365	1,322
YR	104
IMF	2.62/92
REA	14.70/105
FAT	.31/103

EPDs											Dam's Prod.		
CED	BW	WW	YW	Milk	SC	IMF	REA	Fat	\$W	\$B	BW	WW	YW
-.5	+4.6	+37	+62	+26	-.22	+.15	+.08	+.033	20.96	53.49	5-105	5-104	5-103

Here is one big, stout high performing son of Sitz JLS Emulation EXT 536P. He weaned off his herd bull producing dam at with a 205 day weight of 756 lbs. for a ratio of 108, and performed well on test earning a 365 day weight of 1322 lbs. for a ratio of 104. This big ribeyed bull is heavy boned, long bodied, and deep from fore rib to



Maternal brother • Mc Cumber Hi-Line 0200

flank. His top producing dam is a big bodied, neat uddered daughter of 004, and was produced by the most productive full sister to Mc Cumber Foundation 701. In addition to this she is the dam to Mc Cumber Hi-Line 0200 who sold to Master Angus in MT through our 2011 bull sale. This high performing son of 536P should not only add payweight to a set of steers, but the daughters he produces should be an asset to the cowherd.

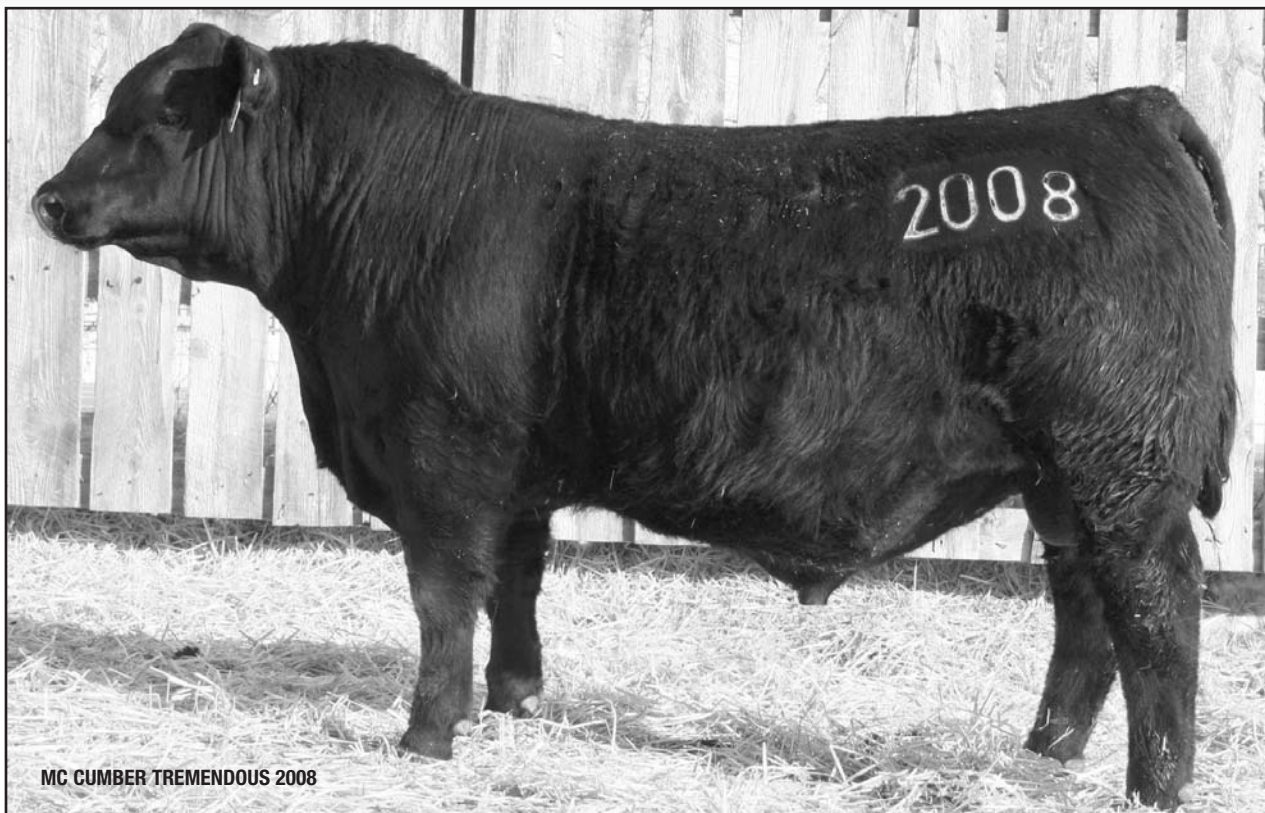

MC CUMBER TREMENDOUS 2008

Lot:

## 62 MC CUMBER TREMENDOUS 2008

Ind. Record	
BW	82
WW	805
205	746
WR	100
ADG	3.46
YW	1,230
365	1,300
YR	100
IMF	2.07/74
REA	14.00/103
FAT	.31/124

Calved 2/14/2012  
Reg. # 17338585

O C C Emblazon 854E  
O C C Tremendous 619T  
O C C Dixie Erica 960H

D H D Traveler 6807  
Dixie Erica of C H 1019  
O C C Anchor 771A  
O C C Dixie Erica 907C  
N BAR EMULATION EXT  
Leachman Erica 0025  
G D A R Traveler 71  
Miss Wix 365 of Mc Cumber

Leachman Right Time  
MISS WIX 2022 HC MC CUMBER  
MISS WIX 7111 OF MC CUMBER

EPDs											Dam's Prod.		
CED	BW	WW	YW	Milk	SC	IMF	REA	Fat	\$W	\$B	BW	WW	YW
+10	-.6	+40	+61	+22	-.22	+.09	+.25	+.014	37.23	44.47	5-.95	5-.104	5-.102



Grand dam • Miss Wix 7111 of Mc Cumber



Dam • Miss Wix 2022 of Mc Cumber



Great grand dam • Miss Wix 365 of Mc Cumber

**Selling 1/2 interest and full possession- Recommended for use on heifers-** This calving ease, cow making herd bull prospect not only has the maternal heritage to be a herd improver, but this prospect has actual performance levels that rival some of the top performance bulls in this offering. 2008 is a long bodied, deep ribbed, heavy muscled son of OCC Tremendous 619T. His pathfinder donor dam is Miss Wix 2022 of Mc Cumber, who has already logged a productive career of successes. He is a big scrotaled bull and weaned off his recipient dam at 800 lbs. without creep and had a 365 day weight of 1300 lbs. He scanned a REA of 14.0 to ratio 103 in his contemporary group. His pathfinder dam was the top selling female in our 2009 Cow sale to Sinclair Cattle Company, in addition her daughters have been outstanding additions to our cowherd. Miss Wix 409 of Mc Cumber is the dam of Mc Cumber 4X13 Extra 718 who topped our 2008 bull sale to Currant Creek, and Lance Johnston and is currently serving as a foundation donor for Saddle River Ranch in OK. Miss Wix 7031 of Mc Cumber, who we lost this winter due to injury is the donor dam to the outstanding Fortunate Son flush brothers selling as Lots 65 and 66 in this sale. Both of these daughters have achieved pathfinder status. Yet another daughter is the dam to the powerhouse herd bull prospect selling as Lot 9 in this sale. Who although has not achieved pathfinder status has a WWR of 3@110. She is the maternal sister to both Miss Wix 5139 of Mc Cumber, the dam of Lot 2 in this sale and the dam of Mc Cumber 4X13 Extra 751, and Miss Wix 6145 of Mc Cumber who is the dam to last year's top selling open heifer to ZWT in TN, and Mc Cumber Missing Link 9104, who sold to Kemnitz Angus in our 2010 sale. As you can see the cow family from which he descends has done very well throughout the years and are still working on writing history.

We really are fond of our OCC Tremendous 619T daughters, and his flush sisters have cow written all over them. By stacking another outstanding cow into the pedigree it makes him even more exciting to us, so we plan to collect this bull after the sale to use on heifers.



Mc Cumber Fortunate 2021

Lot:

## 63 Mc Cumber Fortunate 2021

Calved 2/16/2012 Reg. # 17382100

Sinclair Emulate 7XT28  
Sinclair Fortunate Son  
Sinclair Blackbird 2P8 7079

SINCLAIR EXTRA 4X13  
MISS WIX 6221 OF MC CUMBER  
MISS WIX 4162 OF MC CUMBER

SINCLAIR EXTRA 4X13  
Sinclair Blackbird 20F3 6417  
N Bar Prime Time D806  
Rito 707 of Ideal 089 7076  
N BAR EMULATION EXT  
N Bar Lady Ida S C C 2P37  
BT New Trend 172K  
Miss Wix 1101 of Mc Cumber

Ind. Record	
BW	90
WW	808
205	778
WR	111
ADG	3.56
YW	1,285
365	1,348
YR	112
IMF	3.01/107
REA	14.30/104
FAT	.34/117

EPDs										Dam's Prod.			
CED	BW	WW	YW	Milk	SC	IMF	REA	Fat	\$W	\$B	BW	WW	YW
+4	+2.9	+54	+100	+23	+ .40	+ .38	+ .00	+ .039	25.11	67.35	5 - 100	5 - 109	2 - 112

**Selling 2/3 interest and full possession-** Here is another powerhouse herd bull prospect by Fortunate Son with performance figures that will rank right up there with the best of them. He is a stout, long bodied, thick made bull who can really get out and move. This mid-February born scamp weaned off his dam at 808 lbs with a 205 day weight of 778 lbs. for a ratio of 111. He performed well on test and earned a 365 day weight of 1348 lbs. for a ratio of 112. He had an IMF ratio of 107, and

combined this with a 14.3 in REA for a ratio of 104. His pathfinder dam by 4X13 is a moderate framed, neat uddered, highly productive cow with a BWR 5@100, WWR 5@109, YWR 2@112, IMF 2@108, and REA 2@102. She comes from a line of cows that includes 5 consecutive generations of pathfinders, who have proven their productivity, longevity, and fertility.



Sire • Sinclair Fortunate Son



Chuck Tastad



Matt Tastad

**Chuck Tastad Family**  
RR1 • Box 128 • Rolette, ND 58366  
Chuck (701) 246-3366 • Matt (701) 246-3847

Email: [mccumber@utma.com](mailto:mccumber@utma.com)  
[www.mccumberangus.com](http://www.mccumberangus.com)  
Located 1 mile west, 1/4 south of Rolette

# McCumber Angus Ranch

Cow herd know for outstanding maternal traits



The cowherd known for Outstanding Maternal Traits.

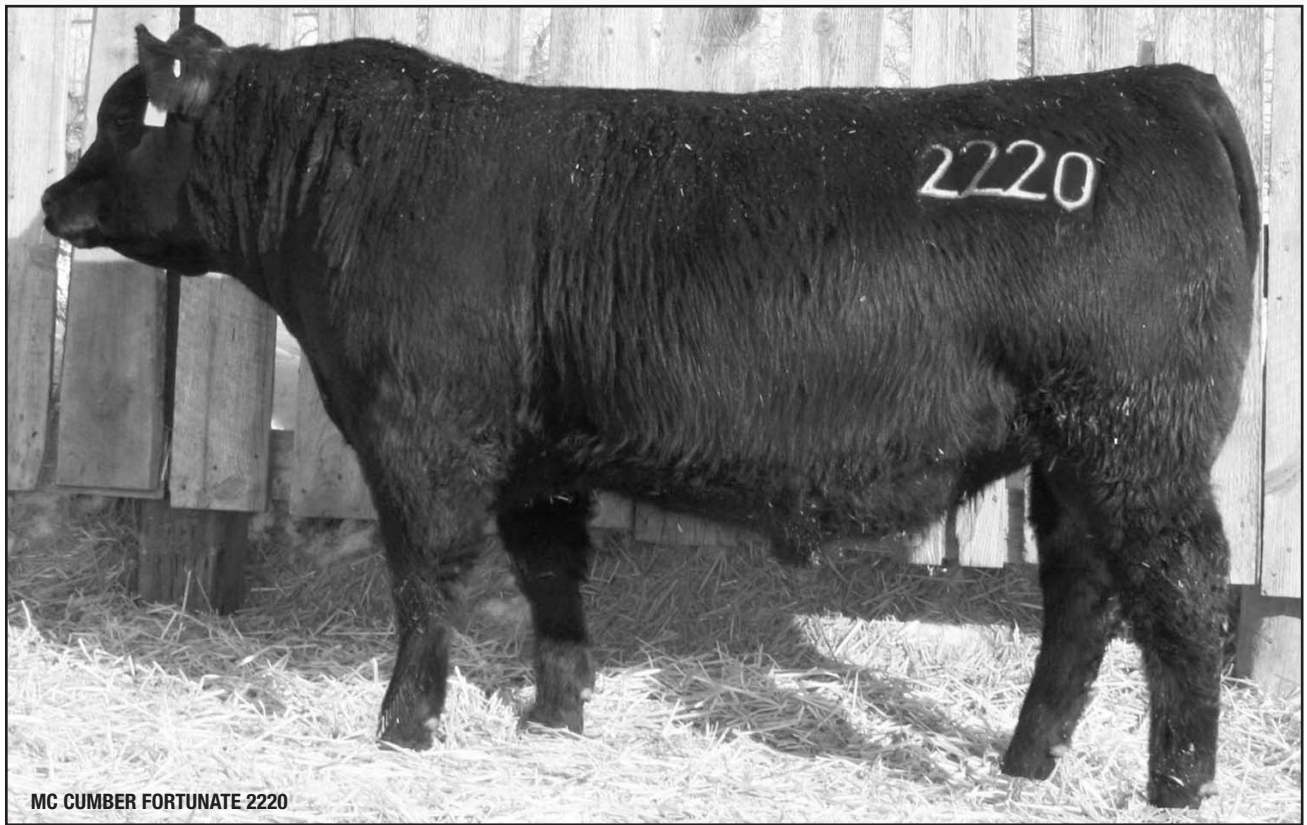

MC CUMBER FORTUNATE 2220

Lot:

# 64 MC CUMBER FORTUNATE 2220

Ind. Record	
BW	79
WW	645
205	749
WR	107
ADG	3.96
YW	1,175
365	1,383
YR	109
IMF	3.01/106
REA	14.10/101
FAT	.36/120

Calved 3/9/2012  
Reg. # 17265990

Sinclair Emulate 7XT28  
Sinclair Fortunate Son  
Sinclair Blackbird 2P8 7079

SINCLAIR EXTRA 4X13  
Sinclair Blackbird 20F3 6417  
N Bar Prime Time D806  
Rito 707 of Ideal 089 7076  
O C C Headliner 661H  
O C C Dixie Erica 946K  
BT RIGHT TIME 24J  
MISS WIX 7111 OF MC CUMBER

O C C Missing Link 830M  
MISS WIX 0115 OF MC CUMBER  
MISS WIX 5139 OF MC CUMBER

EPDs											Dam's Prod.		
CED	BW	WW	YW	Milk	SC	IMF	REA	Fat	\$W	\$B	BW	WW	YW
+5	+1.8	+53	+96	+24		+.26	+.33	+.043	29.11	62.58	1-.99	1-107	1-109

**Selling 1/2 interest and full possession- Recommended for use on heifers-** This mid-March born herd bull prospect by Fortunate Son has excelled at every level. He weaned off his dam with a 205 day weight of 749 lbs. for a ratio of 107 as his dam's first calf. He had an ADG of 3.96 lbs/day for a ratio of 111, and earned a 365 day weight of 1383 lbs. for a ratio of 109. He performed well on the ultrasound earning an IMF ratio of 106, and having a REA of 14.1 for a ratio of 101. His good looking Missing Link dam is neat uddered, sound structured, and easy fleshing. She bred back early to calve this year and is nursing a standout full brother

to 2220. She is a daughter of the herd bull producing, cow making, pathfinder, Miss Wix 5139 of Mc Cumber. Although a bit younger than many of his contemporaries, he performed well right along side them. When you look at his pedigree closely he combines the best of Mc Cumber, Sinclair, the NBAR, Ohlde, Jorgensons, and Sitz. 2220 is real complete and has a lot to offer any program.



Maternal great grand dam • Miss Wix 7111 of Mc Cumber

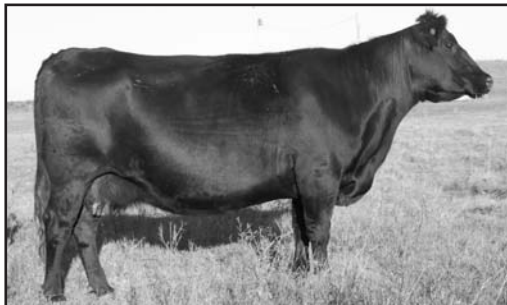

Maternal grand dam • Miss Wix 5139 of Mc Cumber



Maternal brother to dam • Mc Cumber Fortunate 213



Maternal brother • Mc Cumber 4X13 Extra 751



## Flush brothers



Lot:

### 65 MC CUMBER FORTUNATE 2010

Calved 2/14/2012  
 Sinclair Emulate 7XT28  
 Sinclair Fortunate Son  
 Sinclair Blackbird 2P8 7079  
 SINCLAIR EXTRA 4X13  
 MISS WIX 7031 OF MC CUMBER  
 MISS WIX 2022 HC MC CUMBER

SINCLAIR EXTRA 4X13  
 Sinclair Blackbird 20F3 6417  
 N Bar Prime Time D806  
 Rito 707 of Ideal 089 7076  
 N BAR EMULATION EXT  
 N Bar Lady Ida S C C 2P37  
 Leachman Right Time  
 MISS WIX 7111 OF MC CUMBER

Ind. Record	
BW	105
WW	730
205	679
WR	100
ADG	3.54
YW	1,165
365	1,245
YR	100
IMF	3.73/134
REA	14.80/109
FAT	.21/84

EPDs										Dam's Prod.			
CED	BW	WW	YW	Milk	SC	IMF	REA	Fat	\$W	\$B	BW	WW	YW
6	1.9	50	90	24	0.11	0.50	-.05	0.032			4-96	4-107	3-103

Lot:

### 66 MC CUMBER FORTUNATE 2016

Calved 2/18/2012  
 Sinclair Emulate 7XT28  
 Sinclair Fortunate Son  
 Sinclair Blackbird 2P8 7079  
 SINCLAIR EXTRA 4X13  
 MISS WIX 7031 OF MC CUMBER  
 MISS WIX 2022 HC MC CUMBER

SINCLAIR EXTRA 4X13  
 Sinclair Blackbird 20F3 6417  
 N Bar Prime Time D806  
 Rito 707 of Ideal 089 7076  
 N BAR EMULATION EXT  
 N Bar Lady Ida S C C 2P37  
 Leachman Right Time  
 MISS WIX 7111 OF MC CUMBER

Ind. Record	
BW	85
WW	730
205	685
WR	100
ADG	3.33
YW	1,140
365	1,218
YR	100
IMF	2.69/96
REA	14.30/105
FAT	.33/132

EPDs										Dam's Prod.			
CED	BW	WW	YW	Milk	SC	IMF	REA	Fat	\$W	\$B	BW	WW	YW
6	1.9	50	90	24	0.11	0.50	-.05	0.032			4-96	4-107	3-103

**Selling 1/2 interest and full possession- 2016 is Recommended for use on heifers-** 2010 and 2016 are two fantastic flush brothers by Fortunate Son and out of the now deceased pathfinder and donor dam Miss Wix 7031 of Mc Cumber. They are both long bodied, heavy muscled beef bulls that are long striding, good footed, and attractive. They both weaned off their recipient dam with an actual weaning weight of 730 lbs. and both weighed off test within 25 pounds of each other. They both scanned well, but 2010 was a standout in this department with an IMF ratio of 134, with only .21 in back fat, and had a large REA of 14.8 for a ratio of 109 and a REA/CWT of 1.27. 2016 recorded a REA of 14.3 to ratio 105, and had a REA/CWT of 1.25.

Their outstanding pathfinder, donor dam had been outstanding. She had reached pathfinder at her earliest eligibility and had been flushed just one time which resulted in these calves as well as 4 flush sisters to these bulls and her natural born April heifer calf by Fortunate that earned a WWR of 108. She had an outstanding disposition, and set the standard for udder quality and was the basis for all the other cows to be compared to. She had a neat, clean, well attached udder that was level from front to rear and maintained her flesh well. These cow-making herd bull prospects are produced from one of the top cows on this Ranch.

Registration is pending due to a parentage test on their dam, by sale time they will be registered. The EpD's in the catalog are a pedigree estimate, however other than the ultrasound EPD's they will not change until either a genomic test is done, or progeny are turned in.



Maternal grand dam • Miss Wix 2022 of Mc Cumber



Maternal great grand dam • Miss Wix 7111 of Mc Cumber



Maternal sister to dam • Miss Wix 409 of Mc Cumber



Lot: **67 MC CUMBER FORTUNATE 2198**

Calved 2/25/2012 Reg. # 17265969  
 Sinclair Emulate 7XT28  
 Sinclair Fortunate Son  
 Sinclair Blackbird 2P8 7079  
 Sitz Rainmaker 6536  
 MISS WIX 0102 OF MC CUMBER  
 MISS WIX 7126 OF MC CUMBER

SINCLAIR EXTRA 4X13  
 Sinclair Blackbird 20F3 6417  
 N Bar Prime Time D806  
 Rito 707 of Ideal 089 7076  
 Sitz Rainmaker 6169  
 Sitz Elsiemere 331  
 MC CUMBER 004 TRAVELER 513  
 MISS WIX 413 OF MC CUMBER

Ind. Record	
BW	82
WW	655
205	728
WR	104
ADG	3.77
YW	1,160
365	1,331
YR	105
IMF	3.25/114
REA	14.80/106
FAT	.30/100

EPDs											Dam's Prod.		
CED	BW	WW	YW	Milk	SC	IMF	REA	Fat	\$W	\$B	BW	WW	YW
+5	+2.0	+48	+92	+25		+.33	+.16	+.059	25.70	60.05	1-102	1-104	1-105

**Selling 2/3 interest and full possession- Recommended for use on heifers-** Check out this big topped, square rumped son of Fortunate Son. He has excelled across the board. This meat wagon earned a 205 day weight of 728 lbs. to ratio 105 as his dam's first calf. He went on to gain 3.77 lbs/day for a ratio of 106 and has a 365 day weight of 1331 lbs. for a ratio of 105. He is strong for carcass as well with an IMF ratio of 114, and a REA of 14.8 in. for a ratio of 106. His dam is a big bodied, wide made, easy fleshing daughter of Sitz Rainmaker 6536, and was produced from 4 consecutive pathfinder dams. Her pathfinder dam is also the dam to the herd bull prospect selling as lot 14 in this sale. This masculine, muscular beef bull has truly excelled at every level

Lot: **68 Mc Cumber Emblazon 2027**

Calved 2/28/2012 Reg. # 17382080  
 N BAR EMULATION EXT  
 SINCLAIR EXTRA 4X13  
 N Bar Lady Ida S C C 2P37  
 MC CUMBER 7111 TOTAL VALUE  
 BLACKCAP 6141 OF MC CUMBER  
 Blackcap 988 of HC Mc Cumber

EMULATION N BAR 5522  
 N BAR PRIMROSE 2424  
 N Bar Prime Time D806  
 N Bar Lady Ida F1080  
 VERMILION DATELINE 7078  
 MISS WIX 7111 OF MC CUMBER  
 Papa Optima 9818  
 Papa Blackcap 9854

Ind. Record	
BW	89
WW	762
205	763
WR	109
ADG	3.27
YW	1,200
365	1,286
YR	107
IMF	2.60/92
REA	15.00/109
FAT	.26/90

EPDs											Dam's Prod.		
CED	BW	WW	YW	Milk	SC	IMF	REA	Fat	\$W	\$B	BW	WW	YW
+5	+1.9	+41	+72	+22	-.39	+.44	+.11	+.013	27.50	69.54	5-97	5-102	2-103

2027 is one of the heaviest muscled 4X13 sons we have bred. He is big topped, thick quartered, and stout made. He has a free and easy stride, is large scrotaled and has a good disposition. He has performed well from start to finish. This end of February bull weaned off his dam with an actual WW of 762 lbs. and earned a 205 day weight of 763 lbs. for a ratio of 109. He has a 365 day weight of 1286 lbs. for a ratio of 107 and had a REA of 15 in. for a ratio of 109. His REA/CWT is 1.25. His dam is a deep ribbed, easy fleshing daughter of Mc Cumber 7111 Total Value, and she has been productive with a WWR 5@102, and YWR 2@103. You will notice that his pedigree says he is a 4X13 and his name is Emblazon. He is named wrong and the pedigree is correct.



Sire of dam \* Sitz Rainmaker 6536

## Sale Day Telephones

701.246.3366  
701.871.9800  
701.871.1072

Or Contact Superior Productions at  
1-800-431-4452 to pre-register for a buyer's  
number and gain access to the bid line number.



Mc Cumber Emblazon 2032

Lot:

## 69 Mc Cumber Emblazon 2032

Calved 3/6/2012 Reg. # 17382094

O C C Emblazon 854E  
Coleman Emblazon 780  
Bohi Lady 1165

D H D Traveler 6807  
Dixie Erica of CH 1019  
N BAR EMULATION EXT  
Ideal 4465 of 6807 4286  
VERMILION DATELINE 7078  
LASSIE 974 OF MC CUMBER  
Leachman Right Time  
Lassie 708 of Mc Cumber

MC CUMBER 7078 VRD 3108  
LASSIE 6199 OF MC CUMBER  
Lassie 331 of Mc Cumber

Ind. Record	
BW	84
WW	712
205	731
WR	105
ADG	3.27
YW	1,150
365	1,254
YR	105
IMF	2.19/78
REA	14.20/104
FAT	.25/86

EPDs										Dam's Prod.			
CED	BW	WW	YW	Milk	SC	IMF	REA	Fat	\$W	\$B	BW	WW	YW
+8	+1.0	+36	+72	+20		+.06	+.27	-.015	24.03	41.38	5-96	5-103	2-103

**Selling 2/3 interest and full possession- Recommended for use on heifers-** 2032 is one good looking, thick made, sound structured, calving ease herd bull prospect. He started at just 84 lbs. and earned a 205 day weight of 731 lbs. to ratio 105. He did well on test and has a 365 day weight of 1254 lbs. for a ratio of 105. He has a 14.2 in. REA for a ratio



Sire • Coleman Emblazon 780

of 104. You can tell by his picture that this big bodied, good looking scamp is full of muscle. His dam is a productive daughter of Mc Cumber 7078 VRD 3108, and was produced from the same branch of the Lassie cow family that produced Lot 4 in this sale. Here is one good rip.

# McCumber

## Angus Ranch

Cow herd known for outstanding maternal traits

Chuck Tastad Family  
RR1 • Box 128  
Rolette, ND 58366  
Chuck (701) 246-3366  
Matt (701) 246-3847  
Email: mccumber@utma.com  
www.mccumberangus.com  
Located 1 mile west, 1/4 south of Rolette



Mc Cumber Emblazon 2029

Lot:

## 70 Mc Cumber Emblazon 2029

Calved 3/1/2012 Reg. # 17382073

O C C Emblazon 854E  
Coleman Emblazon 780  
Bohi Lady 1165

D H D Traveler 6807  
Dixie Erica of CH 1019  
N BAR EMULATION EXT  
Ideal 4465 of 6807 4286  
VERMILION DATELINE 7078  
R L S Eisa Evergreen 5018  
Mc Cumber Foundation 701  
Miss Wix 554 of Mc Cumber

SITZ TRADITION RLS 8702  
MISS WIX 683 OF MC CUMBER  
Miss Wix 3014 of Mc Cumber

Ind. Record	
BW	81
WW	720
205	726
WR	104
ADG	3.40
YW	1,175
365	1,270
YR	106
IMF	2.88/102
REA	15.00/109
FAT	.36/124

EPDs										Dam's Prod.			
CED	BW	WW	YW	Milk	SC	IMF	REA	Fat	\$W	\$B	BW	WW	YW
+7	+1.0	+46	+83	+17	+.05	+.13	+.57	+.024	27.88	46.79	5-104	5-100	2-105

**Recommended for use on heifers-** 2029 is cut from the same mold as his 1/2 brother selling as Lot 69 in this sale. This calving ease prospect is a long bodied, free moving, heavy muscled son of Coleman Emblazon 780. He boost excellent performance with a 205 day weight of 726 lbs. for a ratio of 104, and a 365 day weight of 1270lbs. for a ratio of 106. He has a huge REA of 15.0 in. for a ratio of 109, and his REA/CWT of 1.25 is very good as well. His dam is a bit bigger framed cow but still has been very productive and maintains her flesh well. She is a maternal sister to the Grand dam of the outstanding open heifer selling as lot 129 in this sale. The Coleman Emblazon 780 sons have been popular calving ease bulls that possess added length, muscle, and do-ability, they have matured into legitimate beef bulls for their new owners, and the daughters by 780 are broody, easy fleshing, neat uddered females that have the look of a beef cow. The sons selling in this sale is one of his best groups yet.



Produced from the same family • Miss Wix 253 of Mc Cumber



Lot: **72 MC CUMBER 9112 M LINK 2107**

Calved 2/3/2012	Reg. # 17265876	<b>Ind. Record</b>	
O C C Missing Link 830M MC CUMBER MISSING LINK 9112 B PRIDE 7171 OF MC CUMBER		BW	84
SINCLAIR EXTRA 4X13 BLACKCAP 934 OF MC CUMBER BLACKCAP 579 OF MC CUMBER		WW	660
O C C Headliner 661H O C C Dixie Erica 946K SITZ JLS EMULATION EXT 536P B Pride 134 of Mc Cumber N BAR EMULATION EXT N Bar Lady Ida S C C 2P37 S A V 8180 Traveler 004 BLACKCAP 3021 OF MC CUMBER		205	655
		WR	94
		ADG	3.88
		YW	1,180
		365	1,276
		YR	101
		IMF	3.86/136
		REA	14.00/100
		FAT	.36/120

EPDs											Dam's Prod.		
CED	BW	WW	YW	Milk	SC	IMF	REA	Fat	\$W	\$B	BW	WW	YW
+4	+2.2	+38	+78	+22		+39	+33	+0.48	21.32	65.42	2-98	2-98	2-102

Here is a real load by Mc Cumber Missing Link 9112. 2107 is a big bodied, square rumped, heavy muscled beef bull. He is wide based, and moves well. This guy gained extremely well with an ADG of 3.88 lbs/day and earned a 365 day weight ratio of 101. His ultrasound does not disappoint either with one of the top IMF scores in the offering he has an IMF raito of 136, and a REA of 14.0 in. for a ratio of 100. His dam is a big bodied, easy fleshing daughter of 4X13, and has settled AI every year so far. I would expect this wide body to sire the type of forage efficient, high volume, easy fleshing females that can work anywhere.



Mmaternal sister • Blackcap 159 of Mc Cumber

Lot: **71 Mc Cumber Emblazon 2036**

Calved 3/19/2012	Reg. # 17382090	<b>Ind. Record</b>	
O C C Emblazon 854E Coleman Emblazon 780 Bohi Lady 1165		BW	89
S RIGHT TIME 205 B PRIDE 4225 OF MC CUMBER B PRIDE 264 OF MC CUMBER		WW	752
D H D Traveler 6807 Dixie Erica of C H 1019 N BAR EMULATION EXT Ideal 4465 of 6807 4286 Leachman Right Time S Elcona 076 Mc Cumber Powertrain HC 1025 B Pride 483 of Mc Cumber		205	814
		WR	116
		ADG	3.41
		YW	1,210
		365	
		YR	
		IMF	4.42/157
		REA	14.5/106
		FAT	.40/138

EPDs											Dam's Prod.		
CED	BW	WW	YW	Milk	SC	IMF	REA	Fat	\$W	\$B	BW	WW	YW
+5	+1.5	+44	+80	+23		+.28	+.41	+.031	28.09	57.84	5-102	5-107	3-104

**Recommended for use on heifers-** This March 19<sup>th</sup> born Emblazon 780 son has excelled from start to finish. He weaned off his productive dam with a 205 day weight of 814 lbs. for a ratio of 116. He has performed well on test with an ADG of 3.46 and earned a projected 365 day weight of 1369 lbs., he was to young for the association to adjust. His ultrasound was outstanding as well with an IMF ratio of 157 and a REA of 14.5 in. to ratio 106. This guy has really gotten it done. His dam is top producing daughter of S Right Time 205, and has excellent production ratios. She has produced 3 sons that have sold through past sales 2 of which are full brothers to 2036 to Troy Gottbreht, and Carl Meschke. In addition to his stats, this good bull is long bodied, high volume, and heavy muscled.



Full brother • Mc Cumber 780 Emblazon 0026



Full brother • Mc Cumber Emblazon 1042

Lot: **73 Mc Cumber Emblazon 2026**

Calved 2/27/2012	Reg. # 17382085	<b>Ind. Record</b>	
O C C Emblazon 854E Coleman Emblazon 780 Bohi Lady 1165		BW	86
MC CUMBER NEW TREND 1206 MISS WIX 6134 OF MC CUMBER MISS WIX 2129 OF MC CUMBER		WW	706
D H D Traveler 6807 Dixie Erica of C H 1019 N BAR EMULATION EXT Ideal 4465 of 6807 4286 A A R New Trend Miss Wix 705 of Mc Cumber Mc Cumber Foundation 701 Miss Wix 765 of Mc Cumber		205	704
		WR	101
		ADG	3.31
		YW	1,150
		365	1,234
		YR	103
		IMF	2.37/84
		REA	13.10/96
		FAT	.23/79

EPDs											Dam's Prod.		
CED	BW	WW	YW	Milk	SC	IMF	REA	Fat	\$W	\$B	BW	WW	YW
+4	+1.9	+31	+59	+20	+.31	+.09	+.19	-.003	22.54	24.53	4-101	4-94	3-98

**Recommended for use on heifers-** 2026 is just like his 1/2 brothers by Emblazon 780, big bodied, naturally thick and long. 2026 has done well throughout with WWR, and YWR of 101 and 103 respectively. This long bodied, free moving bull puts a foot down in the corners and possesses the same muscle shape and dimension common among this sire group. His dam is a neat uddered, easy fleshing daughter of Mc Cumber New Trend 1206, and is actually double bred to the line of cows that produced Mc Cumber Foundation 701.



Maternal brother • Mc Cumber 751 Extra 9044

Lot:

# 74 MC CUMBER 9112 M LINK 2122

Calved 2/5/2012 Reg. # 17265893

O C C Missing Link 830M  
MC CUMBER MISSING LINK 9112  
B PRIDE 7171 OF MC CUMBER

Leachman Right Time  
MISS WIX 5141 OF MC CUMBER  
Miss Wix 7007 of Mc Cumber

O C C Headliner 661H  
O C C Dixie Erica 946K  
SITZ JLS EMULATION EXT 536P  
B Pride 134 of Mc Cumber  
N BAR EMULATION EXT  
Leachman Erica 0025  
Mc Cumber 124 Traveler 212  
Miss Wix 030 of Mc Cumber

Ind. Record	
BW	88
WW	650
205	607
WR	87
ADG	3.92
YW	1,175
365	1,234
YR	97
IMF	3.36/118
REA	12.50/89
FAT	.42/140

EPDs										Dam's Prod.			
CED	BW	WW	YW	Milk	SC	IMF	REA	Fat	\$W	\$B	BW	WW	YW
+5	+1.8	+30	+69	+20	+.16	+.16	+.20	+.052	17.89	41.55	6-98	6-91	6-96

### Recommended for use on heifers-

Here is another big bodied, wide made son of Mc Cumber Missing Link 9112. He did get kind of sick last spring, and it really set him back thus the lighter weaning weight, but did very well post-weaning and has an ADG of nearly 4.00 lbs/day. He improved upon his weaning ratio by 10%, and has developed into a deep bodied, thick, masculine beef bull. Along with this he earned an IMF ratio 118, and is produced from a line of females that stack the likes of Right Time, 212, Rito 054, Viking and 376.



Flush sister to dam • Miss Wix 5005 of Mc Cumber

Lot:

# 75 MC CUMBER 4X13 EXTRA 2224

Calved 3/14/2012 Reg. # 17265993

N BAR EMULATION EXT  
SINCLAIR EXTRA 4X13  
N Bar Lady Ida S C C 2P37

MC CUMBER 8113 EQUATOR 1190  
MISS WIX 477 OF MC CUMBER  
MISS WIX 2024 HC MC CUMBER

EMULATION N BAR 5522  
N BAR PRIMROSE 2424  
N Bar Prime Time D806  
N Bar Lady Ida F1080  
Mc Cumber 6122 Equator 8113  
B Pride 7159 of Mc Cumber  
SITZ TRAVELER 5556  
MISS WIX 7111 OF MC CUMBER

Ind. Record	
BW	89
WW	680
205	720
WR	103
ADG	3.17
YW	1,105
365	1,227
YR	97
IMF	3.08/108
REA	13.10/94
FAT	.34/113

EPDs										Dam's Prod.			
CED	BW	WW	YW	Milk	SC	IMF	REA	Fat	\$W	\$B	BW	WW	YW
+2	+1.4	+38	+64	+24	-.22	+.48	-.17	+.037	31.43	60.24	4-109	5-103	5-100

This is a long, smooth made son of 4X13 that earned a 205 day weight of 720 lbs. for a ratio of 103. He is a long striding, sound structured bull that followed suit for his sire group with an IMF ratio of 108. His pathfinder stems from the influential Miss Wix 7111 of Mc Cumber line of females, and has produced 4 other sons that have sold through our sale to Elston Ranch, Wagner Ranch, Errol Gilje, and Dennis Walsh. 2224 should be a real cow-maker.



Sire • OCC Tremendous 619T



MC CUMBER 9112 M LINK 2122

Lot:

# 76 MC CUMBER TREMENDOUS 2134

Calved 2/8/2012 Reg. # 17265906

O C C Emblazon 854E  
O C C Tremendous 619T  
O C C Dixie Erica 960H

Sinclair True Value 6PV20  
ROSETTA 8156 OF MC CUMBER  
Rosetta 617 of Mc Cumber

D H D Traveler 6807  
Dixie Erica of C H 1019  
O C C Anchor 771A  
O C C Dixie Erica 907C  
Sinclair Net Present Value  
N Bar Miss Emulous A404  
S A V 8180 Traveler 004  
ROSETTA 471 OF MC CUMBER

Ind. Record	
BW	79
WW	715
205	690
WR	99
ADG	2.99
YW	1,115
365	1,168
YR	92
IMF	2.83/100
REA	15.30/109
FAT	.38/127

EPDs										Dam's Prod.			
CED	BW	WW	YW	Milk	SC	IMF	REA	Fat	\$W	\$B	BW	WW	YW
+11	-1.1	+40	+57	+17		+.29	+.55	+.031	36.33	44.25	2-93	2-100	2-98

**Recommended for use on heifers-** 2134 is a sure shot heifer bull with an abundance of muscle, and big square hip. His calving ease stats rank right near the top of the offering. He started with only a 79lb. bw and has a CED of +11, and a -1.1 BW EPD. In addition to this his dam has consistently reduced birth weight in her progeny and has a BWR 2@93, and her own CED of +11, and a minus BW. She comes from a line of cows that have 5 consecutive generations of 100 or less BW ratios. She is a wide made, deep bodied, easy fleshing daughter of Net Present Value and has produced one other son that sold to Yuly Ranch.



MC CUMBER TREMENDOUS 2134

Lot: **77 MC CUMBER 8R101 RITIO 2102**

Calved 2/2/2012 Reg. # 17265871

R R RITO 707  
SINCLAIR ENTREPRENEUR 8R101  
N Bar Kinochtry Beauty Z1925

SINCLAIR EXTRA 4X13  
MISS WIX 944 OF MC CUMBER  
MISS WIX 2129 OF MC CUMBER

RITO N BAR  
ERISKAY OF ROLLIN ROCK 3  
N BAR EMULATION EXT  
N Bar Kinochtry Beauty 4310  
N BAR EMULATION EXT  
N Bar Lady Ida S C C 2P37  
Mc Cumber Foundation 701  
Miss Wix 765 of Mc Cumber

Ind. Record	
BW	89
WW	680
205	672
WR	96
ADG	3.17
YW	1,105
365	1,179
YR	93
IMF	2.01/71
REA	13.10/94
FAT	.31/103

EPDs											Dam's Prod.		
CED	BW	WW	YW	Milk	SC	IMF	REA	Fat	\$W	\$B	BW	WW	YW
+3	+2.9	+39	+66	+15	+34	+09	+01	+028	23.97	41.94	2-102	2-94	2-94

Here is another masculine, muscular son of Entrepreneur, that has a square rump, big top, and a rugged build. He catches your eye when you go in the pen and his dam is an ultra-feminine, long bodied, near perfect uddered daughter of 4X13. She has a spotless record for fertility and comes from the same line of cows that produced Mc Cumber Foundation 701

Lot: **78 MC CUMBER 536P EXT 2144**

Calved 2/11/2012 Reg. # 17265915

N BAR EMULATION EXT  
SITZ JLS EMULATION EXT 536P  
Ideal 4465 of 6807 4286

LT Timberwolf 5014  
MISS WIX 847 OF MC CUMBER  
MISS WIX 5139 OF MC CUMBER

EMULATION N BAR 5522  
N BAR PRIMROSE 2424  
D H D Traveler 6807  
E E 4286 of Ideal 2240 1254  
Wulffs Ext 6106  
LT Ethelda 3245  
BT RIGHT TIME 24J  
MISS WIX 7111 OF MC CUMBER

Ind. Record	
BW	90
WW	690
205	673
WR	96
ADG	3.10
YW	1,105
365	1,169
YR	92
IMF	3.39/119
REA	13.80/99
FAT	.30/100

EPDs											Dam's Prod.		
CED	BW	WW	YW	Milk	SC	IMF	REA	Fat	\$W	\$B	BW	WW	YW
+0	+3.3	+33	+52	+26	-.50	+30	+16	-.010	26.83	61.63	3-95	3-101	3-97

2144 displays exceptional muscle shape. He is big topped, square hipped, and expressively muscle in his hind quarter. He is wide based, free moving and has the beef bull look. He has an IMF ratio of 119, and REA of 13.9 in. for a REA/CWT of 1.26. His Miss Wix dam produced one of the top selling and Lot 3 bull in last year's sale to Jeff and Leanne Schaefer, and is a daughter of the pathfinder, donor dam Miss Wix 5139 of Mc Cumber. She has consistently reduced BW, and improved carcass in her progeny with a BWR 3@95, IMF 3@122, and REA 3@105. Although 2144 was a little below average on performance his contributions to improved carcass, and top maternal genetics will help advance a herd in the right direction.



Maternal grand dam • Miss Wix 5139 of Mc Cumber    Maternal brother • Mc Cumber 4X13 Extra 1189    Maternal brother to dam • Mc Cumber 8R101 Rito 1203

Lot: **79 MC CUMBER 829 EXTRA 244**

Calved 1/25/2012 Reg. # 17266030

SINCLAIR EXTRA 4X13  
MC CUMBER 4X13 EXTRA 829  
MISS WIX 6114 OF MC CUMBER

Leachman Right Time  
MISS WIX 848 OF MC CUMBER  
MISS WIX 110 OF MC CUMBER

N BAR EMULATION EXT  
N Bar Lady Ida S C C 2P37  
S A V 8180 Traveler 004  
MISS WIX 2027 OF MC CUMBER  
N BAR EMULATION EXT  
Leachman Erica 0025  
Mc Cumber 953 Rito 420  
MISS WIX 9007 OF MC CUMBER

Ind. Record	
BW	81
WW	725
205	675
WR	97
ADG	2.54
YW	1,065
365	1,081
YR	85
IMF	2.10/74
REA	13.30/95
FAT	.20/67

EPDs											Dam's Prod.		
CED	BW	WW	YW	Milk	SC	IMF	REA	Fat	\$W	\$B	BW	WW	YW
+10	-.2	+38	+60	+24	+.01	+.24	-.10	+.047	33.87	44.87	3-95	3-97	2-90

**Recommended for use on heifers-** 244 is a well-made, square hipped, smooth fronted son of 829. He should be a sure bet on heifers with +10 CED, and a -0.2 BW EPD. In addition to this his dam has consistently reduced BW in her progeny with a BWR 3@95, and an average BW of 3 @ 77lbs. She has never missed to the AI service, and is a well-balanced, near perfect uddered daughter of Right Time.

Lot: **80 MC CUMBER RITO REVOLVE 2156**

Calved 2/13/2012 Reg. #

R R RITO 707  
RITO REVOLVE ORS  
Ideal 1456 of 8103 8114

MC CUMBER TRADITION 383  
MISS WIX 576 OF MC CUMBER  
Miss Wix 3014 of Mc Cumber

RITO N BAR  
ERISKAY OF ROLLIN ROCK 3  
Ideal 8103 of Eldo 5110 5213  
Ideal 8114 of Eldo 5110 3127  
Leachman Right Time  
LASSIE 7015 OF MC CUMBER  
Mc Cumber Foundation 701  
Miss Wix 554 of Mc Cumber

Ind. Record	
BW	105
WW	660
205	631
WR	90
ADG	3.17
YW	1,085
365	1,138
YR	89
IMF	1.91/67
REA	13.80/99
FAT	.34/113

EPDs											Dam's Prod.		
CED	BW	WW	YW	Milk	SC	IMF	REA	Fat	\$W	\$B	BW	WW	YW
-2	4.2	36	73	22	0.21	0.07	-.13	0.018			4-104	4-96	3-96



Sire • Rito Revolve ORS

The registration is pending on this bull. We missed ordering an AI Cert. This well balanced, sound structured son of Rito Revolve is masculine, square rumped, and sound structured. His dam is a big bodied, good footed daughter of Mc Cumber Tradition 383. 2156 would be an outcross for most of our customers.

Lot:

# 81 MC CUMBER TREMENDOUS 255

Calved 1/26/2012 Reg. # 17266041

O C C Emblazon 854E  
O C C Tremendous 619T  
O C C Dixie Erica 960H

S AV 8180 Traveler 004  
LASSIE 725 OF MC CUMBER  
Lassie 0139 of Mc Cumber

D H D Traveler 6807  
Dixie Erica of CH 1019  
O C C Anchor 771A  
O C C Dixie Erica 907C  
SITZ TRAVELER 8180  
Boyd Forever Lady 8003  
Hilltop Rito H218  
Lassie 708 of Mc Cumber

Ind. Record	
BW	67
WW	665
205	604
WR	87
ADG	3.25
YW	1,100
365	1,124
YR	89
IMF	2.76/97
REA	12.80/91
FAT	.27/90

EPDs											Dam's Prod.		
CED	BW	WW	YW	Milk	SC	IMF	REA	Fat	\$W	\$B	BW	WW	YW
+12	-1.2	+38	+62	+16		+16	+29	+022	32.02	35.83	4-85	4-98	4-99

255 is a smooth made, sound structured son of Tremendous with some of the surest calving ease potential in this sale. He had a BW of just 67 lbs. and earned a CED of +1.2, and a BW EPD of -1.2. His good looking, easy fleshing, neat uddered dam is a daughter of 004, and consistently reduces birth weight in her progeny with a BWR 4@85, and an average BW on her calves of 72 lbs. She has a spotless record for fertility, and descends from 2 consecutive generations of pathfinder dams.

Lot:

# 82 MC CUMBER FORTUNATE SON 2182

Calved 2/19/2012 Reg. # 17265953

Sinclair Emulate 7XT28  
Sinclair Fortunate Son  
Sinclair Blackbird 2P8 7079

SINCLAIR EXTRA 4X13  
MISS WIX 018 OF MC CUMBER  
MISS WIX 576 OF MC CUMBER

SINCLAIR EXTRA 4X13  
Sinclair Blackbird 20F3 6417  
N Bar Prime Time D806  
Rito 707 of Ideal 089 7076  
N BAR EMULATION EXT  
N Bar Lady Ida S C C 2P37  
MC CUMBER TRADITION 383  
Miss Wix 3014 of Mc Cumber

Ind. Record	
BW	78
WW	650
205	711
WR	102
ADG	3.47
YW	1,115
365	1,266
YR	100
IMF	3.61/127
REA	14.10/101
FAT	.38/127

EPDs											Dam's Prod.		
CED	BW	WW	YW	Milk	SC	IMF	REA	Fat	\$W	\$B	BW	WW	YW
+6	+1.9	+48	+86	+21		+47	+02	+058	27.96	64.37	1-97	1-102	1-100

**Recommended for use on heifers-** This good looking, heavy muscled calving ease prospect by Fortunate, has done well throughout the test. He has a 205 day weight of 711lbs. for a ratio of 102 as his dam's first calf and ranks near the very top for IMF with a ratio of 127. His REA was good as well with a Ratio of 101, displays the extra muscle shape, and length of body common with this sire group. His dam is a long necked, feminine fronted, near perfect uddered daughter of 4X13, and was one of the first cows to calve this year with a full brother to 2182.



Sire • Sinclair Fortunate Son



Mc Cumber 4X13 Extra 2024

Lot:

# 83 Mc Cumber 4X13 Extra 2024

Calved 2/24/2012 Reg. # 17392040

N BAR EMULATION EXT  
SINCLAIR EXTRA 4X13  
N Bar Lady Ida S C C 2P37

SINCLAIR EXTRA 4X13  
Blackcap 902 of Circle V  
BLACKCAP 6125 OF MC CUMBER

EMULATION N BAR 5522  
N BAR PRIMROSE 2424  
N Bar Prime Time D806  
N Bar Lady Ida F1080  
N BAR EMULATION EXT  
N Bar Lady Ida S C C 2P37  
S AV 8180 Traveler 004  
BLACKCAP 267 OF MC CUMBER

Ind. Record	
BW	75
WW	708
205	741
WR	106
ADG	3.30
YW	1,150
365	1,269
YR	106
IMF	2.59/92
REA	14.40/105
FAT	.30/103

EPDs											Dam's Prod.		
CED	BW	WW	YW	Milk	SC	IMF	REA	Fat	\$W	\$B	BW	WW	YW
+9	-.2	+44	+81	+23		+.51	-.09	+.051	29.84	69.35	1-91	1-106	1-106

**Selling 2/3 interest and full possession- Recommended for use on heifers-2024** is the result of a father-daughter mating, and it could not have worked any better. This high performing, well made, heavy muscled son of 4X13 has excelled from start to finish. He started at just 75lbs. and earned a CED of +10 and a BW EPD of -0.2. He went on to wean off his dam with a 205 day weight of 741 lbs. for a WWR of 106. He continued to perform and had a ADG ratio of 106 within his contemporary group and has 365 day weight of 1265 lbs. for a ratio of 106. This heavy muscled 4X13 son has a REA of 14.4 in. for a ratio of 105 and will be fine in the scrotal department. His dam is a gorgeous, deep bodied, easy fleshing daughter of 4X13, and has a neat, well attached udder. A bull bred this tight should breed extremely consistent, and one that has performed this well will certainly be a positive addition.



Sire • Sinclair Extra 4X13



MC CUMBER 4X13 EXTRA 296

Lot:

## 85 MC CUMBER FORTUNATE 290

Calved 1/31/2012  
 Reg. # 17266072  
 Sinclair Emulate 7XT28  
 Sinclair Fortunate Son  
 Sinclair Blackbird 2P8 7079

SINCLAIR EXTRA 4X13  
 GALE 9169 OF MC CUMBER  
 Gale 3109 of Mc Cumber

SINCLAIR EXTRA 4X13  
 Sinclair Blackbird 20F3 6417  
 N Bar Prime Time D806  
 Rito 707 of Ideal 089 7076  
 N BAR EMULATION EXT  
 N Bar Lady Ida S C C 2P37  
 Mc Cumber Foundation 701  
 Gale 6169 of Mc Cumber

Ind. Record	
BW	79
WW	685
205	673
WR	96
ADG	3.47
YW	1,150
365	1,228
YR	97
IMF	3.09/109
REA	13.00/93
FAT	.20/67

EPDs											Dam's Prod.		
CED	BW	WW	YW	Milk	SC	IMF	REA	Fat	\$W	\$B	BW	WW	YW
+6	+1.5	+42	+76	+21		+.44	-.06	+.034	27.47	59.78	2-98	2-104	2-103

**Recommended for use on heifers-** 290 is a well-balanced smooth made son of Fortunate, with calving ease credentials. Along with this he has performed well, and is backed by an excellent daughter of 4X13. He is well above average on IMF with a ratio of 109 and has plenty of muscle. His phenotypically pleasing dam is off to a good start with a BWR



Gale 249 of Mc Cumber \* produced by maternal sister to dam

2@98, WWR 2@104, YWR 2@103, and IMF 2@109. She is a deep bodied, wide made daughter of 4X13 with a neat well attached udder and traces to some of the top maternal bulls we have ever used, as well a 4 consecutive generations of pathfinders

Lot:

## 86 Mc Cumber 4X13 Extra 2020

Calved 2/15/2012  
 Reg. # 17382091  
 N BAR EMULATION EXT  
 SINCLAIR EXTRA 4X13  
 N Bar Lady Ida S C C 2P37

MC CUMBER 7078 VRD 3108  
 BLACKCAP 6173 OF MC CUMBER  
 Blackcap 3198 of Mc Cumber

EMULATION N BAR 5522  
 N BAR PRIMROSE 2424  
 N Bar Prime Time D806  
 N Bar Lady Ida F1080  
 VERMILION DATELINE 7078  
 LASSIE 974 OF MC CUMBER  
 MC Cumber 1148 Traveler 0002  
 Blackcap 306 of Mc Cumber

Ind. Record	
BW	85
WW	768
205	737
WR	105
ADG	3.00
YW	1,170
365	1,217
YR	101
IMF	3.87/137
REA	12.30/90
FAT	.30/103

EPDs											Dam's Prod.		
CED	BW	WW	YW	Milk	SC	IMF	REA	Fat	\$W	\$B	BW	WW	YW
+4	+2.4	+34	+65	+26	-.15	+.63	-.20	+.028	23.32	66.49	5-104	5-106	3-103

This long bodied, good structured son of 4X13 is cut from the same mold as his 1/2 brothers. He has one of the top IMF scores in the offering, and has plenty shape to top and hind quarter. His dam is really getting it done with a WWR 5@106, YWR 3@103, and IMF 3@119. The 4X13 daughters are the most consistent sire group of females we have ever had on this Ranch.



Maternal brother \* Mc Cumber 6123 Equator 9047

Lot:

## 84 MC CUMBER 4X13 EXTRA 296

Calved 2/1/2012  
 Reg. # 17266078  
 N BAR EMULATION EXT  
 SINCLAIR EXTRA 4X13  
 N Bar Lady Ida S C C 2P37

PINE CREEK RIGHT TIME 1147  
 LASSIE 434 OF MC CUMBER  
 LASSIE 2140 OF MC CUMBER

EMULATION N BAR 5522  
 N BAR PRIMROSE 2424  
 N Bar Prime Time D806  
 N Bar Lady Ida F1080  
 Leachman Right Time  
 Sitz Everelda Entense 1137  
 BT New Trend 172K  
 LASSIE 914 OF MC CUMBER

Ind. Record	
BW	85
WW	725
205	669
WR	96
ADG	3.62
YW	1,210
365	1,248
YR	98
IMF	3.25/114
REA	13.90/99
FAT	.28/93

EPDs											Dam's Prod.		
CED	BW	WW	YW	Milk	SC	IMF	REA	Fat	\$W	\$B	BW	WW	YW
+7	+.7	+40	+74	+23	+.29	+.47	-.06	+.032	28.15	68.03	7-104	7-105	7-103

**Recommended for use on heifers-** 296 is a clean made, bit bigger framed son of 4X13 with added length, and a long free stride. This light birth son of 4X13 gained well on test and scanned well with an IMF ratio of 114. He is attractively made, and will catch your eye. His herd bull producing, pathfinder dam has been one of the most consistent producing cows on the Ranch. She always brings in a good one and has produced many sons that have sold through our sales. She has yet to produce a daughter and is nursing another bull calf by Fortunate this spring. Her sons have sold to top cattlemen around the region with sons selling to Ron Slaubaugh, Chapman Cattle Company, Jeff Boettcher, Currant Creek Angus Ranch, Messner Ranch, and Rodney Schatz.



Maternal brother \* Mc Cumber 536P Extra 8194



Maternal brother \* Mc Cumber Tremendous 069



Lot:

# 87 MC CUMBER 4X13 EXTRA 226

Calved	Reg. #	<b>Ind. Record</b>	
1/22/2012	17266012	BW	80
		WW	680
		205	692
		WR	99
		ADG	3.69
		YW	1,175
		365	1,282
		YR	101
		IMF	1.63/57
		REA	14.90/106
		FAT	.24/80

N BAR EMULATION EXT  
SINCLAIR EXTRA 4X13  
N Bar Lady Ida S C C 2P37

Sitz Rainmaker 6536  
MISS WIX 0164 OF MC CUMBER  
MISS WIX 5129 OF MC CUMBER

EMULATION N BAR 5522  
N BAR PRIMROSE 2424  
N Bar Prime Time D806  
N Bar Lady Ida F1080  
Sitz Rainmaker 6169  
Sitz Elsiemere 331  
Leachman Right Time  
Miss Wix 8002 of Mc Cumber

EPDs										Dam's Prod.			
CED	BW	WW	YW	Milk	SC	IMF	REA	Fat	\$W	\$B	BW	WW	YW
+4	+.5	+38	+73	+24		+.24	+.12	+.040	27.05	59.65	1-100	1-99	1-101

**Recommended for use on heifers-**226 is a calving ease son of 4X13 with a big top, plenty of rib, and a smooth, long stride. He earned nearly a 700lb. 205 day weight as his dam's first calf, and had an ADG ratio of 103. He scanned a large REA of 14.9 for a ratio of 106 and has a nice combination of calving ease and muscle. His dam is a neat uddered, easy fleshing daughter of Sitz Rainmaker 6536 and traces back to 5 consecutive generations of pathfinders.

Lot:

# 88 MC CUMBER 4X13 EXTRA 234

Calved	Reg. #	<b>Ind. Record</b>	
1/24/2012	17266020	BW	75
		WW	665
		205	681
		WR	98
		ADG	3.51
		YW	1,135
		365	1,243
		YR	98
		IMF	2.61/92
		REA	12.40/89
		FAT	.17/57

N BAR EMULATION EXT  
SINCLAIR EXTRA 4X13  
N Bar Lady Ida S C C 2P37

O C C Tremendous 619T  
BEMINDFUL MAID 098 MC CUMBER  
BEMINDFUL MAID 509 MC CUMBER

EMULATION N BAR 5522  
N BAR PRIMROSE 2424  
N Bar Prime Time D806  
N Bar Lady Ida F1080  
O C C Emblazon 854E  
O C C Dixie Erica 960H  
S A V 8180 Traveler 004  
BEMINDFUL MAID 356 MC CUMBER

EPDs										Dam's Prod.			
CED	BW	WW	YW	Milk	SC	IMF	REA	Fat	\$W	\$B	BW	WW	YW
+10	-.5	+43	+74	+20		+.37	+.00	+.016	31.86	64.68	1-94	1-98	1-98

**Recommended for use on heifers-** This short-eared son of 4X13 is the result of a mating combination that we have done the other way around many times. It seems to work either way. 234 is a well balanced, long bodied bull with a good hoof, and a square rump. His OCC Tremendous 619T dam is real impressive, with an abundance of thickness, and plenty of rib. She has one of the tightest udders on the Ranch, and her teat placement is top-notch. Her pathfinder dam is one of the best 004 daughters on the Ranch and consistently brings in the good ones.



Maternal brother to dam • Mc Cumber Timberwolf 780



Maternal brother to dam • Mc Cumber 8R101 Rito 1110

Lot:

# 89 MC CUMBER 4X13 EXTRA 295

Calved	Reg. #	<b>Ind. Record</b>	
2/1/2012	17266077	BW	91
		WW	730
		205	674
		WR	97
		ADG	3.40
		YW	1,185
		365	1,218
		YR	96
		IMF	4.06/143
		REA	15.10/108
		FAT	.20/67

N BAR EMULATION EXT  
SINCLAIR EXTRA 4X13  
N Bar Lady Ida S C C 2P37

Leachman Right Time  
MISS WIX 583 OF MC CUMBER  
MISS WIX 0010 OF MC CUMBER

EMULATION N BAR 5522  
N BAR PRIMROSE 2424  
N Bar Prime Time D806  
N Bar Lady Ida F1080  
N BAR EMULATION EXT  
Leachman Erica 0025  
Sitz Traveler 9929  
Miss Wix 5007 of Mc Cumber

EPDs										Dam's Prod.			
CED	BW	WW	YW	Milk	SC	IMF	REA	Fat	\$W	\$B	BW	WW	YW
+4	+1.7	+33	+65	+23	-.50	+.59	+.01	+.030	23.92	73.64	5-102	5-105	6-104

This bit bigger-framed, long bodied, smooth made son of 4X13 is one of the top carcass prospects in the offering. He has one of the top 5



Full brother to Dam • Mc Cumber 4X13 Extra 059

IMF scores with a ratio of 143, and scanned a REA of 15.1 for a ratio of 108, and only has .20 in. back fat. His pathfinder dam has one of the highest udder scores on the Ranch, and has been a consistent produce while adding positive carcass traits to her progeny. She has two daughters in production here and has yet to fail to breed to her AI service.

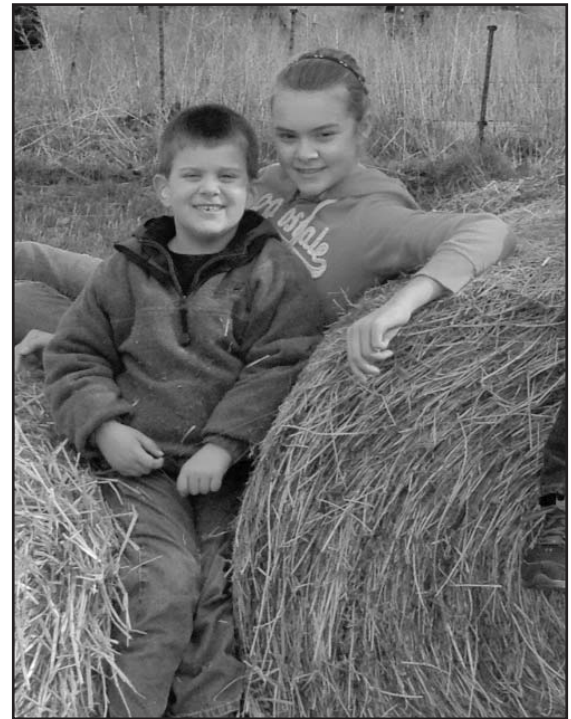

Sydney and Brett



Mc Cumber Emblazon 2037

Lot:

## 91 Mc Cumber 4X13 Extra 2028

Calved 2/29/2012 Reg. # 17382096

N BAR EMULATION EXT  
SINCLAIR EXTRA 4X13  
N Bar Lady Ida S C C 2P37

MC CUMBER 7078 VRD 3108  
MISS WIX 6217 OF MC CUMBER  
Miss Wix 0192 of Mc Cumber

EMULATION N BAR 5522  
N BAR PRIMROSE 2424  
N Bar Prime Time D806  
N Bar Lady Ida F1080  
VERMILION DATELINE 7078  
LASSIE 974 OF MC CUMBER  
Hilltop Rito H218  
Miss Wix 765 of Mc Cumber

Ind. Record	
BW	91
WW	660
205	663
WR	95
ADG	3.54
YW	1,135
365	1,229
YR	103
IMF	2.88/102
REA	12.20/89
FAT	.28/97

EPDs											Dam's Prod.		
CED	BW	WW	YW	Milk	SC	IMF	REA	Fat	\$W	\$B	BW	WW	YW
+2	+3.5	+35	+72	+20		+ .46	-.17	+.013	16.50	63.29	4-107	4-100	1-103

Here is a 4X13 son with outstanding post weaning performance. He earned an ADG ratio of 114 among his contemporary and improved upon his weaning performance by 8%. 2028 is a well-balanced, thick made bull with plenty of rib, and a sound structure. His dam is a productive daughter of 3108 and combines both the Miss Wix and Lassie cow families into a neat, easy fleshing package.

Lot:

## 92 MC CUMBER 829 EXTRA 2104

Calved 2/2/2012 Reg. # 17265873

SINCLAIR EXTRA 4X13  
MC CUMBER 4X13 EXTRA 829  
MISS WIX 6114 OF MC CUMBER

O C C Paxton 730P  
BLACKCAP 9148 OF MC CUMBER  
BLACKCAP 7162 OF MC CUMBER

N BAR EMULATION EXT  
N Bar Lady Ida S C C 2P37  
S A V 8180 Traveler 004  
MISS WIX 2027 OF MC CUMBER  
O C C Focus 813F  
O C C Blackbird 736K  
SITZ JLS EMULATION EXT 536P  
BLACKCAP 325 OF MC CUMBER

Ind. Record	
BW	76
WW	650
205	644
WR	92
ADG	3.66
YW	1,140
365	1,230
YR	97
IMF	2.40/85
REA	13.70/98
FAT	.38/127

EPDs											Dam's Prod.		
CED	BW	WW	YW	Milk	SC	IMF	REA	Fat	\$W	\$B	BW	WW	YW
+10	-.1	+42	+77	+21		+.24	+.21	+.052	29.37	51.16	2-87	2-91	1-97

**Recommended for use on heifers-** 2104 is a real load by 829. He is stout, big bodied and extra thick. He stands down square and wide on his feet and legs, moves well filling his tracks as he travels and has the masculine beef bull look we desire. His big middled, thick made dam by Paxton has a neat, well attached udder and has yet to fail settling to the AI service. Her pathfinder dam by 536P is a real load, and is an impressive, easy fleshing cow. This neat pedigreed, well balanced son of 829 should be a sure bet for siring highly adaptable, easy fleshing, good uddered daughters that will get the job done.



Sire of dam • OCC Paxton 730P



OCC Paxton daughter • Gale 02 of Mc Cumber

Lot:

## 90 Mc Cumber Emblazon 2037

Calved 3/25/2012 Reg. # 17382101

O C C Emblazon 854E  
Coleman Emblazon 780  
Bohi Lady 1165

MC CUMBER 7078 VRD 3116  
MISS WIX 659 OF MC CUMBER  
MISS WIX 398 OF MC CUMBER

D H D Traveler 6807  
Dixie Erica of C H 1019  
N BAR EMULATION EXT  
Ideal 4465 of 6807 4286  
VERMILION DATELINE 7078  
Gale 836 of Mc Cumber  
BT New Trend 172K  
Miss Wix 7007 of Mc Cumber

Ind. Record	
BW	83
WW	724
205	805
WR	115
ADG	3.17
YW	1,150
365	
YR	
IMF	2.77/98
REA	15.2/111
FAT	.29/100

EPDs											Dam's Prod.		
CED	BW	WW	YW	Milk	SC	IMF	REA	Fat	\$W	\$B	BW	WW	YW
+9	+4	+49	+82	+20		+.23	+.44	+.009	32.67	48.00	5-100	5-103	1-101

**Recommended for use on heifers-** 2037 is an end of March born calving ease prospect that weaned off his dam in September at 724 lbs. and earned a 205 day weight of 805 lbs to ratio 115. He performed well on test and has a large REA of 15.2 for a ratio of 111. This good numbered calving ease son of Emblazon 780 had some of the best early growth, and should sire those heavy weaning calves that help add to your bottom line.



Lot:

# 93 MC CUMBER 8R101 RITO 2194

Calved 2/22/2012  
Reg. # 17265965

R R RITO 707  
SINCLAIR ENTREPRENEUR 8R101  
N Bar Kinochtry Beauty Z1925

SINCLAIR EXTRA 4X13  
GALE 781 OF MC CUMBER  
GALE 5111 OF MC CUMBER

RITO N BAR  
ERISKAY OF ROLLIN ROCK 3  
N BAR EMULATION EXT  
N Bar Kinochtry Beauty 4310  
N BAR EMULATION EXT  
N Bar Lady Ida S C C 2P37  
Leachman Right Time  
Gale 836 of Mc Cumber

Ind. Record	
BW	95
WW	660
205	648
WR	93
ADG	3.54
YW	1,135
365	1,214
YR	96
IMF	3.44/121
REA	12.80/91
FAT	.36/120

EPDs											Dam's Prod.		
CED	BW	WW	YW	Milk	SC	IMF	REA	Fat	\$W	\$B	BW	WW	YW
+3	+3.0	+40	+69	+16		+30	-.07	+.036	23.47	53.98	4-105	4-101	4-97

2194 is a tank by Entrepreneur. This good fronted bull is thick made, deep bodied, and has a big, wide, square rump. Although he is a bit younger this good bull is large scrotated, sound structured, and produced from a perfect uddered daughter of 4X13. These Entrepreneur sons have the look of beef bulls, with their proud front ends, masculine heads, and a stout, thick build. 2194 is built just like the rest of them.



Paternal sister • Miss Wix 214 of Mc Cumber-

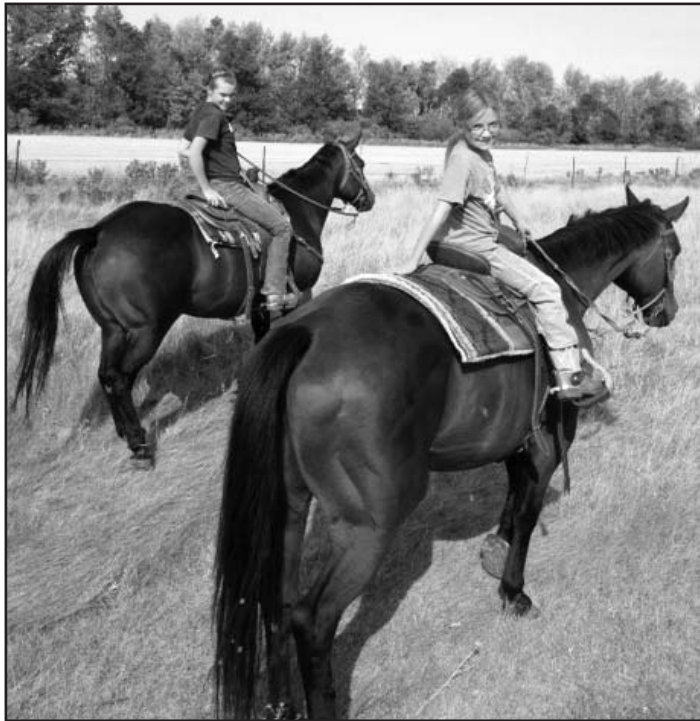

Eva and Sydney going for cows



Mc Cumber 8R101 Rito 2033

Lot:

# 94 Mc Cumber 8R101 Rito 2033

Calved 3/6/2012  
Reg. # 17382092

R R RITO 707  
SINCLAIR ENTREPRENEUR 8R101  
N Bar Kinochtry Beauty Z1925

SINCLAIR EXTRA 4X13  
Miss Wix 809 of Circle V  
Miss Wix 6228 of Mc Cumber

RITO N BAR  
ERISKAY OF ROLLIN ROCK 3  
N BAR EMULATION EXT  
N Bar Kinochtry Beauty 4310  
N BAR EMULATION EXT  
N Bar Lady Ida S C C 2P37  
MC CUMBER NEW TREND 1206  
MISS WIX 2026 OF MC CUMBER

Ind. Record	
BW	88
WW	695
205	731
WR	105
ADG	3.02
YW	1,100
365	1,214
YR	102
IMF	2.62/93
REA	14.20/104
FAT	.24/83

EPDs											Dam's Prod.		
CED	BW	WW	YW	Milk	SC	IMF	REA	Fat	\$W	\$B	BW	WW	YW
+1	+3.7	+44	+73	+17		+.20	+.21	+.022	23.96	54.41	2-105	2-103	1-102

Check out the picture of this good son of Entrepreneur. He is thick, deep, and wide based. He is square hipped, with a big rump, and puts his feet down out in the corners. This heavy muscled beef bull earned weaning and yearling weight ratios of 105, and 102 respectively and combined this with a REA of 14.2 to ratio 104. His 4X13 dam is made like the rest. She is moderate framed, deep bodied, and neat uddered. She is off to a good start with a WWR 2@105, and is a member of the Miss Wix cow family. You sure could put a good group of these bred alike, look alike, 3/4 brothers by Entrepreneur, and out of 4X13 daughters together for a set of bulls that will add muscle, performance, and soundness to a set of cattle.



Maternal great grand dam Miss Wix 2026 of Mc Cumber

**McCumber**  
*Angus*  
**Ranch** 

Cow herd know for outstanding maternal traits

The cowherd known for Outstanding Maternal Traits.

Lot:

# 95 Mc Cumber Emblazon 2022

Ind. Record	
BW	74
WW	696
205	755
WR	108
ADG	3.16
YW	1,120
365	1,261
YR	105
IMF	1.94/69
REA	11.70/85
FAT	.27/93

Calved 2/19/2012 Reg. # 17382076

O C C Emblazon 854E  
Coleman Emblazon 780  
Bohi Lady 1165

D H D Traveler 6807  
Dixie Erica of C H 1019  
N BAR EMULATION EXT  
Ideal 4465 of 6807 4286  
A A R New Trend  
BT Everelda Entense 57D  
Mc Cumber Foundation 701  
Lassie 272 of Mc Cumber

EPDs											Dam's Prod.		
CED	BW	WW	YW	Milk	SC	IMF	REA	Fat	\$W	\$B	BW	WW	YW
+8	+6	+35	+64	+23	+.70	+.04	-.04	-.006	27.57	24.93	5-98	5-102	2-101

**Recommended for use on heifers**-Here is a light birth son of Emblazon 780 with extra length and performance. This gentle, easy going bull earned a 205 day weight of 755 lbs. to ratio 108, and continued to perform and has a 365 day weight of 1261 lbs. for a ratio of 105. His dam has consistently reduced birth weight in her progeny and has a BWR 5@98, and a WWR 5@102.

Lot:

# 96 MC CUMBER 536P EXT 2176

Ind. Record	
BW	84
WW	640
205	636
WR	91
ADG	3.54
YW	1,115
365	1,202
YR	95
IMF	3.65/129
REA	12.40/89
FAT	.50/167

Calved 2/17/2012 Reg. # 17265946

N BAR EMULATION EXT  
SITZ JLS EMULATION EXT 536P  
Ideal 4465 of 6807 4286

EMULATION N BAR 5522  
N BAR PRIMROSE 2424  
D H D Traveler 6807  
E E 4286 of Ideal 2240 1254  
N BAR EMULATION EXT  
N Bar Lady Ida S C C 2P37  
Mc Cumber 124 Traveler 212  
Miss Wix 8009 Mc Cumber

SINCLAIR EXTRA 4X13  
MISS WIX 8121 OF MC CUMBER  
MISS WIX 2190 OF MC CUMBER

EPDs											Dam's Prod.		
CED	BW	WW	YW	Milk	SC	IMF	REA	Fat	\$W	\$B	BW	WW	YW
+4	+2.2	+29	+53	+23	-.74	+.34	-.15	+.069	24.56	51.04	3-98	3-96	1-95

2176 has really taken off post-weaning. This long bodied, deep ribbed



536P daughter • Miss Wix 0190 of Mc Cumber

son of 536P is free moving, and sound structured. He earned an IMF ratio of 129, and combines a cow-making pedigree with top IMF genetics. His bigger framed dam is a feminine fronted, neat uddered daughter of 4X13, and is currently nursing a standout bull calf by Entrepreneur.

Lot:

# 97 MC CUMBER 536P EXT 2170

Ind. Record	
BW	86
WW	660
205	678
WR	97
ADG	3.28
YW	1,100
365	1,203
YR	95
IMF	2.21/78
REA	12.50/89
FAT	.29/97

Calved 2/16/2012 Reg. # 17265942

N BAR EMULATION EXT  
SITZ JLS EMULATION EXT 536P  
Ideal 4465 of 6807 4286

EMULATION N BAR 5522  
N BAR PRIMROSE 2424  
D H D Traveler 6807  
E E 4286 of Ideal 2240 1254  
SINCLAIR EXTRA 4X13  
MISS WIX 409 OF MC CUMBER  
Mc Cumber Equator 6122  
Rosetta 421 of Mc Cumber

MC CUMBER 4X13 EXTRA 718  
ROSETTA 9100 OF MC CUMBER  
ROSETTA 4006 OF MC CUMBER

EPDs											Dam's Prod.		
CED	BW	WW	YW	Milk	SC	IMF	REA	Fat	\$W	\$B	BW	WW	YW
+0	+3.1	+33	+54	+25	-.91	+.11	-.15	+.020	25.21	47.10	2-101	2-96	2-95

This well made, free moving son of 536P is deep ribbed, thick from front to rear and is easy to get along with. He does have a some white on

his sheath, but he is still eligible for registration. His dam is a high volume daughter of Mc Cumber 4X13 Extra 718 with a tight udder and extra thickness. Her dam is a full sister to our herd bull Mc Cumber 6122 Equator 8113. They can't all be the high ratioing bulls, but this good bull is really complete and should leave you with a set of females that will help add to your bottom line.



Maternal great grand dam • Rosetta 421 of Mc Cumber



Chuck Tastad



Matt Tastad

## Sale Day Telephones

701.246.3366  
701.871.9800  
701.871.1072

Or Contact Superior Productions at  
1-800-431-4452 to pre-register for a buyer's  
number and gain access to the bid line number.



MC CUMBER 9112 M LINK 298

Lot: **98 MC CUMBER 9112 M LINK 298**

Calved 2/1/2012 Reg. # 17266080

O C C Missing Link 830M  
MC CUMBER MISSING LINK 9112  
B PRIDE 7171 OF MC CUMBER

SINCLAIR EXTRA 4X13  
MISS WIX 876 OF MC CUMBER  
Miss Wix 620 of Mc Cumber

O C C Headliner 661H  
O C C Dixie Erica 946K  
SITZ JLS EMULATION EXT 536P  
B Pride 134 of Mc Cumber  
N BAR EMULATION EXT  
N Bar Lady Ida S C C 2P37  
S A V 8180 Traveler 004  
MISS WIX 4109 OF MC CUMBER

Ind. Record	
BW	65
WW	620
205	590
WR	85
ADG	3.51
YW	1,090
365	1,152
YR	91
IMF	2.52/89
REA	16.10/115
FAT	.29/97

EPDs											Dam's Prod.		
CED	BW	WW	YW	Milk	SC	IMF	REA	Fat	\$W	\$B	BW	WW	YW
+14	-2.3	+33	+65	+21	-.22	+.13	+.52	+.027	28.43	54.03	3-.80	3-.94	2-.93

**Recommended for use on heifers-** 298 is a moderate framed, deep bodied, wide based son of 9112 that is absolutely loaded with muscle. Along with this he earned the #1 CED of the calf crop at +14, and has the #1 lightest BW EPD of -2.4. In addition to his bet the ranch calving ease 298 has a REA of 16.1 for a ratio of 115 and an amazing REA/CWT of 1.53. Sure fire calving ease, and big time muscle do not often go together. This tank did it.



Paternal sister • Gale 1153 of Mc Cumber

Lot: **99 MC CUMBER TREMENDOUS 2009**

Calved 2/14/2012 Reg. # 17338586

O C C Emblazon 854E  
O C C Tremendous 619T  
O C C Dixie Erica 960H

Leachman Right Time  
MISS WIX 2022 HC MC CUMBER  
MISS WIX 7111 OF MC CUMBER

D H D Traveler 6807  
Dixie Erica of CH 1019  
O C C Anchor 771A  
O C C Dixie Erica 907C  
N BAR EMULATION EXT  
Leachman Erica 0025  
G D A R Traveler 71  
Miss Wix 365 of Mc Cumber

Ind. Record	
BW	69
WW	675
205	625
WR	100
ADG	3.29
YW	1,080
365	1,151
YR	100
IMF	1.85/66
REA	14.30/105
FAT	.27/108

EPDs											Dam's Prod.		
CED	BW	WW	YW	Milk	SC	IMF	REA	Fat	\$W	\$B	BW	WW	YW
+10	-.6	+40	+61	+22	-.22	+.07	+.33	+.005	37.23	40.16	5-.95	5-104	5-102

**Selling 2/3 interest and full possession- Recommended for use on heifers-** 2009 is a flush brother to the herd bull prospect selling as Lot 62 in this sale. He is cut from the same mold as his brother just in a bit smaller package. He has a birth weight of just 69 lbs. and weaned off his recipient dam with an actual weaning weight of 675 lbs. 2009 is a long bodied, thick made, free moving son of Tremendous. He followed suit with his brother and scanned a REA of 14.3 for a ratio of 105. His pathfinder, donor dam is Miss Wix 2022 of Mc Cumber and it is well documented the influence she has had on our herd. His flush sisters have brood cow written all over them and look like the type of female we strive to produce.



Flush brother and Lot 62 • Mc Cumber Tremendous 2008



Dam • Miss Wix 2022 of Mc Cumber





Mc Cumber Emblazon 2035

Lot:

## 101 Mc Cumber Emblazon 2034

Calved 3/9/2012	Reg. # 17382087	O C C Emblazon 854E Coleman Emblazon 780 Bohi Lady 1165	D H D Traveler 6807 Dixie Erica of C H 1019 N BAR EMULATION EXT Ideal 4465 of 6807 4286 A A R New Trend Miss Wix 705 of Mc Cumber PINE CREEK RIGHT TIME 1147 B PRIDE 080 OF MC CUMBER
--------------------	--------------------	---	--

Ind. Record	
BW	78
WW	710
205	738
WR	106
ADG	2.76
YW	1,080
365	1,180
YR	99
IMF	1.86/66
REA	13.50/99
FAT	.25/86

EPDs											Dam's Prod.		
CED	BW	WW	YW	Milk	SC	IMF	REA	Fat	\$W	\$B	BW	WW	YW
+8	+.2	+34	+58	+21		+.01	+.28	-.015	29.31	25.52	5-98	5-101	2-99

**Recommended for use on heifers-** 2034 is another Coleman Emblazon 780 with calving ease, muscle and outstanding weaning weight performance. This long bodied, deep ribbed bull started at just 78 lbs. out of a mature cow and weaned off his dam with a 205 day weight of 738 lbs. for a ratio of 106. His dam is a productive member of the B Pride cow family that is responsible for producing Mc Cumber Rito Rolette 1108. The top selling bull in last year's sale.

Lot:

## 102 MC CUMBER FORTUNATE 2155

Calved 2/13/2012	Reg. # 17265927	Sinclair Emulate 7XT28 Sinclair Fortunate Son Sinclair Blackbird 2P8 7079	SINCLAIR EXTRA 4X13 Sinclair Blackbird 20F3 6417 N Bar Prime Time D806 Rito 707 of Ideal 089 7076 O C C Emblazon 854E O C C Dixie Erica 960H SINCLAIR EXTRA 4X13 ROSETTA 580 OF MC CUMBER
---------------------	--------------------	---	--

Ind. Record	
BW	77
WW	510
205	566
WR	100
ADG	4.22
YW	1,075
365	1,241
YR	100
IMF	1.94/100
REA	14.00/100
FAT	.22/100

EPDs											Dam's Prod.		
CED	BW	WW	YW	Milk	SC	IMF	REA	Fat	\$W	\$B	BW	WW	YW
+4	+2.6	+53	+91	+19		+.28	+.23	+.025	27.66	62.50	1-100	1-100	1-100

**Recommended for use on heifers-** 2155 has developed into one stout, deep ribbed, heavy muscled, well balanced beef bull. He was very sick this summer and was set back severely at weaning. He was in his own contemporary group so his EPD's only represent a pedigree estimate. If he were to be ratioed against his herd mates he would have ratioed significantly



Maternal brother to dam \* Mc Cumber 8R101  
Rito 1050

below average on bw, thus putting his BW EPD well under +2.0. So I am comfortable recommending this good Fortunate as a heifer bull. He had a 77 lb. birth weight and was one of the high gaining bulls on test with an ADG of 4.22, part of this was compensatory gain making up for falling behind this summer. His dam is a sharp fronted, deep ribbed daughter of Tremendous, and has a neat, well attached udder. Her pathfinder dam is one of the oldest daughters in production by 4X13, and is still going strong.

Lot:

## 100 Mc Cumber Emblazon 2035

Calved 3/14/2012	Reg. # 17392041	O C C Emblazon 854E Coleman Emblazon 780 Bohi Lady 1165	D H D Traveler 6807 Dixie Erica of C H 1019 N BAR EMULATION EXT Ideal 4465 of 6807 4286 N BAR EMULATION EXT N Bar Lady Ida S C C 2P37 MC CUMBER TOTAL VALUE 449 MISS WIX 301 OF MC CUMBER
---------------------	--------------------	---	--

EPDs											Dam's Prod.		
CED	BW	WW	YW	Milk	SC	IMF	REA	Fat	\$W	\$B	BW	WW	YW
+8	+.3	+44	+76	+20		+.19	+.27	+.030	31.17	49.01	1-101	1-107	1-104

**Recommended for use on heifers-** Here is one good looking, well made, heavy muscled beef bull by Emblazon 780. Check out the stats on this good scamp. 2035 started with just a 83 lb. birth weight and went on to earn a 205 day weight of 745 lbs. for a ratio of 107. He didn't back off on test and has a 365 day weight of 1236 lbs. for a ratio of 104. This +8 CED, and +0.3 BW EPD



Maternal great grand dam \* Miss Wix 301 of  
Mc Cumber

bull scanned a REA of 13.8 for a ratio of 101. His neat uddered, easy keeping dam is produced from the maternal sister to Mc Cumber 004 Traveler 513. Check out this good bull, he certainly has the credentials to be selling a lot higher in the sale order.



MC CUMBER  
RAINMAKER 2238

Lot:

# 104 MC CUMBER 536P EXT 2114

Calved 2/4/2012  
Reg. # 17265884

N BAR EMULATION EXT  
SITZ JLS EMULATION EXT 536P  
Ideal 4465 of 6807 4286

MC CUMBER 004 TRAVELER 513  
MISS WIX 809 OF MC CUMBER  
MISS WIX 6052 OF MC CUMBER

EMULATION N BAR 5522  
N BAR PRIMROSE 2424  
D H D Traveler 6807  
E E 4286 of Ideal 2240 1254  
S A V 8180 Traveler 004  
MISS WIX 301 OF MC CUMBER  
N Bar PrimeTime D806  
OAK HILL MISS WIX 9402

Ind. Record	
BW	76
WW	645
205	618
WR	89
ADG	3.40
YW	1,100
365	1,162
YR	92
IMF	2.54/89
REA	14.20/101
FAT	.32/107

EPDs										Dam's Prod.			
CED	BW	WW	YW	Milk	SC	IMF	REA	Fat	\$W	\$B	BW	WW	YW
+8	-.2	+29	+54	+23	-.38	+.08	+.15	+.029	28.14	46.85	2-100	2-93	2-94

Lot:

# 103 MC CUMBER RAINMAKER 2238

Calved 4/11/2012  
Reg. # 17266006

Sitz Rainmaker 6169  
Sitz Rainmaker 6536  
Sitz Elsiemere 331

S A V 8180 Traveler 004  
ROSETTA 6149 OF MC CUMBER  
ROSETTA 4006 OF MC CUMBER

Sitz Rainmaker 8987  
Sitz Barbaramere Jet 3007  
Sitz Alliance 6595  
Sitz Elsiemere 1909  
SITZ TRAVELER 8180  
Boyd Forever Lady 8003  
Mc Cumber Equator 6122  
Rosetta 421 of Mc Cumber

Ind. Record	
BW	87
WW	570
205	685
WR	98
ADG	3.54
YW	1,045
365	
YR	
IMF	2.02 act.
REA	14.4 act.
FAT	.30 act.

EPDs										Dam's Prod.			
CED	BW	WW	YW	Milk	SC	IMF	REA	Fat	\$W	\$B	BW	WW	YW
+3	+1.6	+40	+82	+26	+.12	+.14	+.10	+.055	23.34	44.27	5-99	5-98	3-103

This April born son of Sitz Rainmaker won't be a year old until 2 weeks after the sale. However, that hasn't stopped him from performing extremely

well. 2238 is a thick made, deep bodied, free moving bull and had an actual REA of 14.4 two months before he turns a year old. His dam is a big bodied, nice fronted, neat uddered daughter of 004 and was produced from the full sister to Mc Cumber 6122 Equator 8113.



Maternal brother • Mc Cumber 4X13 Extra 9150

**Recommended for use on heifers-** Here is a heavy muscled, well-made son of 536P with sure shot heifer bull genes bred in. This minus BW EPD bull is not a typically flat, light boned heifer bull, he has muscle,



Maternal great grand dam • Oak Hill Miss Wix 9402

rib, and a REA of 14.2. He is wide based, and moves well. His dam is a moderate framed, wide hiped, easy fleshing daughter of 513, and is double bred to the Miss Wix cow family on the bottom side of her pedigree.

**McCumber**  
*Angus*  
**Ranch** 

Cow herd know for outstanding  
maternal traits



Hannah and Eva

The cowherd known for Outstanding Maternal Traits.



MC CUMBER 4X13 EXTRA 2017

Lot:  
**106 MC CUMBER FORTUNATE 2237**

Calved		Reg. #		Ind. Record	
4/5/2012		17266005		BW	84
Sinclair Emulate 7XT28				WW	580
Sinclair Fortunate Son				205	708
Sinclair Blackbird 2P8 7079				WR	101
SINCLAIR EXTRA 4X13				ADG	3.99
BLACKCAP 931 OF MC CUMBER				YW	1,115
BLACKCAP 267 OF MC CUMBER				365	
SINCLAIR EXTRA 4X13				YR	
N BAR EMULATION EXT				IMF	2.98 act.
N BAR Lady Ida S C C 2P37				REA	14.2 act.
PINE CREEK RIGHT TIME 1147				FAT	.29 act.
Blackcap 0197 of Mc Cumber					

EPDs											Dam's Prod.		
CED	BW	WW	YW	Milk	SC	IMF	REA	Fat	\$W	\$B	BW	WW	YW
+7	+1.6	+50	+91	+21		+35	+06	+048	28.23	63.22	2-98	2-102	1-99

**Recommended for use on heifers-** You will want to get a good look at this young scamp. 2237 earned a 205 day weight of 708 lbs. for a WWR of 101 and has an ADG of 3.99 lbs/day. This April born Fortunate not only weaned off well but has been good post weaning as well and weighed off test at 1115 lbs., and scanned a REA of 14.2. This good looking, free moving bull has added length, extra muscle, and top end performance. His dam is a neat uddered, deep ribbed daughter of 4X13, and is off to a good start with above average production ratios.

Lot:  
**105 MC CUMBER 4X13 EXTRA 2017**

Calved		Reg. #		Ind. Record	
2/20/2012		17338590		BW	90
N BAR EMULATION EXT				WW	705
SINCLAIR EXTRA 4X13				205	665
N Bar Lady Ida S C C 2P37				WR	100
EMULATION N BAR 5522				ADG	3.21
N BAR PRIMROSE 2424				YW	1,100
N Bar Prime Time D806				365	1,179
N Bar Lady Ida F1080				YR	100
Leachman Right Time				IMF	3.01/108
Sitz Everelda Entense 1137				REA	14.10/104
BT Traveler 228K				FAT	.27/108
B Pride 690 of Mc Cumber					

EPDs											Dam's Prod.		
CED	BW	WW	YW	Milk	SC	IMF	REA	Fat	\$W	\$B	BW	WW	YW
+5	+1.4	+43	+77	+27	-.45	+.49	-.05	+.036	33.13	68.61	6-103	6-112	6-108

**Selling 2/3 interest and full possession-Recommended for use on heifers-** 2017 is a full brother to Mc Cumber 4X13 Extra 975, and the lead-off open heifer calf in this sale B Pride 2007 of Mc Cumber. He weaned off his recipient dam right at 700 lbs. and has been coming on all winter. He is a deep bodied, free moving bull with plenty of depth and thickness. His ultrasound was one of the best in the ET contemporary group, with an IMF ratio of 108, and a REA of 14.1 for a ratio of 104. The cows behind him are as good as we have. They have been responsible for many top selling bulls through previous sales, and several of those sons have been used right back here at Mc Cumber. He is giving up some pounds to some of his herd mates, but the genetics behind this bull are some of the best ever on this Ranch.



Maternal Grand Dam • B Pride 463 of Mc Cumber

Lot:  
**107 MC CUMBER TREMENDOUS 2005**

Calved		Reg. #		Ind. Record	
2/11/2012		17338582		BW	82
O C C Emblazon 854E				WW	720
O C C Tremendous 619T				205	663
O C C Dixie Erica 960H				WR	100
D H D Traveler 6807				ADG	3.09
Dixie Erica of C H 1019				YW	1,100
O C C Anchor 771A				365	1,157
O C C Dixie Erica 907C				YR	100
N BAR EMULATION EXT				IMF	2.47/89
Leachman Erica 0025				REA	13.20/97
G D A R Traveler 71				FAT	.22/88
Miss Wix 365 of Mc Cumber					

EPDs											Dam's Prod.		
CED	BW	WW	YW	Milk	SC	IMF	REA	Fat	\$W	\$B	BW	WW	YW
+10	-.6	+40	+61	+22	-.22	+.13	+.24	+.006	37.23	41.82	5-95	5-104	5-102

**Selling 2/3 interest and full possession-Recommended for use on heifers-** 2005 is the last of the flush brothers by Tremendous and out of Miss Wix 2022 of Mc Cumber. 2005 is a look alike flush brother to the Lot 62, and Lot 99 bulls selling in this sale that weaned off his recipient dam at 720 lbs. He has the same extra length for this sire group, and moves out well as he travels. 2005 represents a neat combination of foundation genetics that are bred to move a herd forward.



Full brother • Mc Cumber 4X13 Extra 975



Flush sister • B Pride 2007 of Mc Cumber



Flush brother • Mc Cumber Tremendous 2008



Dam • Miss Wix 2022 of Mc Cumber



Lot:

# 108 Mc Cumber 4X13 Extra 2031

Ind. Record	
BW	87
WW	672
205	687
WR	98
ADG	3.01
YW	1,075
365	1,169
YR	98
IMF	2.52/89
REA	14.70/107
FAT	.26/90

Calved 3/5/2012  
Reg. # 17382093

N BAR EMULATION EXT  
SINCLAIR EXTRA 4X13  
N Bar Lady Ida S C C 2P37

EMULATION N BAR 5522  
N BAR PRIMROSE 2424  
N Bar Prime Time D806  
N Bar Lady Ida F1080  
MC CUMBER 7111 TOTAL VALUE  
Miss Wix 7007 of Mc Cumber  
Leachman Right Time  
MISS WIX 1119 OF MC CUMBER

MC CUMBER TOTAL VALUE 449  
MISS WIX 6106 OF MC CUMBER  
MISS WIX 301 OF MC CUMBER

EPDs											Dam's Prod.		
CED	BW	WW	YW	Milk	SC	IMF	REA	Fat	\$W	\$B	BW	WW	YW
+8	+5	+35	+65	+22	-.43	+.40	+.06	+.031	26.91	63.58	5-97	5-100	3-99

**Recommended for use on heifers-** 2031 is a big REA son of 4X13. He scanned a REA of 14.7 to ratio 107, and has a REA/CWT of 1.35. This heavy muscled, well balanced bull is produced from the maternal sister to Mc Cumber 004 Traveler 513. She has been a source of below average bw, with above average weaning performance. She consistently brings in a good one, and traces back to Miss Wix 365 of Mc Cumber.



Maternal brother • Mc Cumber 8R101 Rito 1036  
Lot:



Maternal brother to dam • Mc Cumber 004 Traveler 513

# 109 MC CUMBER 8R101 RITO 2147

Ind. Record	
BW	92
WW	660
205	671
WR	96
ADG	3.47
YW	1,125
365	1,226
YR	97
IMF	2.91/102
REA	14.40/103
FAT	.17/57

Calved 2/12/2012  
Reg. # 17265918

R R RITO 707  
SINCLAIR ENTREPRENEUR 8R101  
N Bar Kinochtry Beauty Z1925

RITO N BAR  
ERISKAY OF ROLLIN ROCK 3  
N BAR EMULATION EXT  
N Bar Kinochtry Beauty 4310  
O C C Headliner 661H  
O C C Dixie Erica 946K  
SINCLAIR EXTRA 4X13  
ROSETTA 580 OF MC CUMBER

O C C Missing Link 830M  
ROSETTA 998 OF MC CUMBER  
ROSETTA 769 OF MC CUMBER

EPDs											Dam's Prod.		
CED	BW	WW	YW	Milk	SC	IMF	REA	Fat	\$W	\$B	BW	WW	YW
+3	+2.8	+47	+79	+16	+.44	+.10	+.37	+.004	26.50	53.13	2-107	2-95	2-98

Here is a neat combination of Entrepreneur, and Missing Link. 2147 is a heavy muscled, long bodied, good footed bull, and is produced from a well-made, neat uddered daughter of Missing Link. This good bull has done well this winter and earned IMF and REA ratios of 102, and 103 respectively.



Sire • Sinclair Entrepreneur 8R101



Maternal grandsire • OCC Missing Link 830M

Lot:

# 110 MC CUMBER FORTUNATE 2219

Ind. Record	
BW	82
WW	595
205	690
WR	99
ADG	3.21
YW	1,025
365	1,204
YR	95
IMF	2.87/101
REA	12.50/89
FAT	.28/93

Calved 3/6/2012  
Reg. # 17265988

Sinclair Emulate 7XT28  
Sinclair Fortunate Son  
Sinclair Blackbird 2P8 7079

O C C Tremendous 619T  
MISS WIX 0170 OF MC CUMBER  
MISS WIX 8225 OF MC CUMBER

SINCLAIR EXTRA 4X13  
Sinclair Blackbird 20F3 6417  
N Bar Prime Time D806  
Rito 707 of Ideal 089 7076  
O C C Emblazon 854E  
O C C Dixie Erica 960H  
SINCLAIR EXTRA 4X13  
MISS WIX 5184 OF MC CUMBER

EPDs											Dam's Prod.		
CED	BW	WW	YW	Milk	SC	IMF	REA	Fat	\$W	\$B	BW	WW	YW
+6	+1.9	+50	+83	+18		+.25	+.05	+.030	30.39	53.72	1-102	1-99	1-95

**Recommended for use on heifers-** 2219 is a deep bodied, thick made son of Fortunate. He got set back this winter with some sickness, but seems back on track and doing fine. His dam is a high volume, neat uddered daughter of Tremendous that is easy going, good footed, and already nursing a very nice full sister to 2219 this year. This is a mating combination you can expect to see more of. If not for getting sick this winter, this young bull would have surely been selling higher in this sale.



Maternal brother to grand dam • Mc Cumber 8R101 Rito 2139

Lot:

# 111 MC CUMBER 4X13 EXTRA 2014

Ind. Record	
BW	86
WW	640
205	601
WR	100
ADG	3.05
YW	1,015
365	1,089
YR	100
IMF	2.66/95
REA	11.80/87
FAT	.21/84

Calved 2/18/2012  
Reg. # 17338589

N BAR EMULATION EXT  
SINCLAIR EXTRA 4X13  
N Bar Lady Ida S C C 2P37

PINE CREEK RIGHT TIME 1147  
B PRIDE 463 OF MC CUMBER  
B PRIDE 273 OF MC CUMBER

EMULATION N BAR 5522  
N BAR PRIMROSE 2424  
N Bar Prime Time D806  
N Bar Lady Ida F1080  
Leachman Right Time  
Sitz Everelda Entense 1137  
BT Traveler 228K  
B Pride 690 of Mc Cumber

EPDs											Dam's Prod.		
CED	BW	WW	YW	Milk	SC	IMF	REA	Fat	\$W	\$B	BW	WW	YW
+5	+1.4	+43	+77	+27	-.45	+.45	-.21	+.028	33.13	63.40	6-103	6-112	6-108

**Selling 2/3 interest and full possession-** Recommended for use on heifers- This calving ease, cow-maker is produced from the pathfinder donor dam B Pride 463 of Mc Cumber. His maternal sisters include B Pride 636 of Mc Cumber the outstanding dam of Mc Cumber Rito Rolette 1108, and Mc Cumber Fortunate 241 the Lot 1 bull in this sale. His full sister will lead off the open heifer division, and represents a unique opportunity never offered before.



Full brother • Mc Cumber 4X13 Extra 2017



Full brother • Mc Cumber 4X13 Extra 975

Lot:

# 112 MC CUMBER TREMENDOUS 223

		Ind. Record	
Calved	Reg. #	BW	78
1/22/2012	17265998	WW	610
		205	629
		WR	90
		ADG	3.13
		YW	1,030
		365	1,130
		YR	89
		IMF	1.85/65
		REA	12.50/89
		FAT	.21/70

EPDs										Dam's Prod.			
CED	BW	WW	YW	Milk	SC	IMF	REA	Fat	\$W	\$B	BW	WW	YW
+6	+1.4	+37	+53	+18		+.06	+.30	-.001	32.66	31.75	1-97	1-90	1-89

**Recommended for use on heifers-** 223 is a light birth, well balanced, smooth shouldered son of Tremendous that should be a sure thing on heifers. His dam is a feminine fronted, deep bodied, neat uddered daughter of Mc Cumber 4X13 Extra 718. His dam is produced from a dam that traces to Miss Wix 365 of Mc Cumber 3 times in 5 generations, and helps ensure his ability to sire females that are fertile, efficient, and long lived.

Lot:

# 114 MC CUMBER 0156 TRMNS 2225

		Ind. Record	
Calved	Reg. #	BW	78
3/15/2012	17265994	WW	580
		205	680
		WR	97
		ADG	3.40
		YW	1,035
		365	1,224
		YR	96
		IMF	2.68/94
		REA	14.20/101
		FAT	.35/117

EPDs										Dam's Prod.			
CED	BW	WW	YW	Milk	SC	IMF	REA	Fat	\$W	\$B	BW	WW	YW
+6	+1.1	+41	+67	+23		+.08	+.36	+.025	32.08	47.03	1-96	1-97	1-96

**Recommended for use on heifers-** 2225 is a real load produced from a son of Tremendous that we used to clean-up heifers. He is wide based, deep bodied, and has a big, thick, square rump. His dam is a high volume, feminine fronted daughter of 536P and a maternal sister to the open heifer selling as Lot 128 in this sale.



Maternal sister to dam \* Miss Wix 214 of Mc Cumber

Lot:

# 113 MC CUMBER FORTUNATE 2233

		Ind. Record	
Calved	Reg. #	BW	74
3/30/2012	17266002	WW	595
		205	718
		WR	103
		ADG	3.39
		YW	1,050
		365	
		YR	
		IMF	2.61/92
		REA	12.9/92
		FAT	.22/73

EPDs										Dam's Prod.			
CED	BW	WW	YW	Milk	SC	IMF	REA	Fat	\$W	\$B	BW	WW	YW
+9	+4	+48	+84	+23		+.31	-.12	+.021	31.53	59.93	2-93	2-104	1-95

**Recommended for use on heifers-** This end of March born son of Fortunate started at just 74 lbs. and has a CED of +9 and a BW EPD of +0.4. After starting small this good bull earned a 205 day weight of 718 lbs. for a ratio of 103, and has come off test strong. This good young bull is good numbered, sound structured, and produced from a moderate, neat uddered daughter of 4X13.

Lot:

# 115 Mc Cumber 4X13 Extra 2025

		Ind. Record	
Calved	Reg. #	BW	82
2/24/2012	17382088	WW	676
		205	668
		WR	96
		ADG	2.72
		YW	1,040
		365	1,103
		YR	92
		IMF	3.28/116
		REA	13.20/96
		FAT	.14/48

EPDs										Dam's Prod.			
CED	BW	WW	YW	Milk	SC	IMF	REA	Fat	\$W	\$B	BW	WW	YW
+6	+1.3	+27	+48	+23		-.01	+.57	-.13	+.005	26.26	60.80	5-96	5-97

**Recommended for use on heifers-** Take a look at this masculine, muscular 4X13 son that will work on heifers. He has an IMF ratio of 116 and a large REA relative to his weight. His dam has been a solid producer, breeds up, and calves early every year.

Lot:

# 116 MC CUMBER 536P EXT 2221

Calved 3/10/2012 Reg. # 17265991

N BAR EMULATION EXT  
SITZ JLS EMULATION EXT 536P  
Ideal 4465 of 6807 4286

SITZ JLS EMULATION EXT 536P  
BLACKCAP 9277 OF MC CUMBER  
BLACKCAP 2213 OF MC CUMBER

EMULATION N BAR 5522  
N BAR PRIMROSE 2424  
D H D Traveler 6807  
E E 4286 of Ideal 2240 1254  
N BAR EMULATION EXT  
Ideal 4465 of 6807 4286  
Mc Cumber 6122 Equator 8113  
Blackcap 5126 of Mc Cumber

Ind. Record	
BW	78
WW	580
205	646
WR	93
ADG	3.21
YW	1,010
365	1,160
YR	92
IMF	2.34/82
REA	13.80/99
FAT	.32/107

EPDs											Dam's Prod.		
CED	BW	WW	YW	Milk	SC	IMF	REA	Fat	\$W	\$B	BW	WW	YW
+4	+1.7	+26	+43	+24		+.00	+.17	+.009	26.62	44.46	2-94	2-94	2-95

**Recommended for use on heifers-** 2221 is the result of a sire-daughter mating and boy does 2221 resemble his sire. He is a masculine, muscular, beef bull with a big hip, and square rump. His dam is a moderate framed, easy fleshing daughter of 536P with a neat well attached udder, and is produced from the former donor Blackcap 2213 of Mc Cumber.



Sire • Sitz JLS Emulation EXT 536P



Maternal grand dam • Blackcap 2213 of Mc Cumber

Lot:

# 117 MC CUMBER 536P EXT 2192

Calved 2/22/2012 Reg. # 17265963

N BAR EMULATION EXT  
SITZ JLS EMULATION EXT 536P  
Ideal 4465 of 6807 4286

SINCLAIR EXTRA 4X13  
MISS WIX 9122 OF MC CUMBER  
MISS WIX 7126 OF MC CUMBER

EMULATION N BAR 5522  
N BAR PRIMROSE 2424  
D H D Traveler 6807  
E E 4286 of Ideal 2240 1254  
N BAR EMULATION EXT  
N Bar Lady Ida S C C 2P37  
MC CUMBER 004 TRAVELER 513  
MISS WIX 413 OF MC CUMBER

Ind. Record	
BW	83
WW	610
205	641
WR	92
ADG	3.25
YW	1,045
365	1,161
YR	92
IMF	5.13/181
REA	12.80/91
FAT	.35/117

EPDs											Dam's Prod.		
CED	BW	WW	YW	Milk	SC	IMF	REA	Fat	\$W	\$B	BW	WW	YW
+5	+1.5	+28	+49	+26		+.57	-.07	+.043	26.81	65.38	2-100	2-100	1-92

**Recommended for use on heifers-** 2192 is the #1 IMF bull of the entire offering with an IMF Ratio of 181. Not only is his IMF strong, but he has an excellent REA/CWT of 1.20. 2192 is a long bodied, wide based, deep ribbed son of 536P and is produced from a wide made, big bodied daughter of 4X13 that was one of the first cows to calve this year and is nursing a super Fortunate Son bull calf. The #1 bull for IMF and maternal genetics as good as we can produce.

Lot:

# 118 MC CUMBER 0156 TRMNDS 2227

Calved 3/18/2012 Reg. # 17265996

O C C Tremendous 619T  
MC CUMBER TREMENDOUS 0156  
ROSETTA 855 OF MC CUMBER

SINCLAIR EXTRA 4X13  
MISS WIX 097 OF MC CUMBER  
MISS WIX 658 OF MC CUMBER

O C C Emblazon 854E  
O C C Dixie Erica 960H  
MC CUMBER 004 TRAVELER 513  
ROSETTA 4006 OF MC CUMBER  
N BAR EMULATION EXT  
N Bar Lady Ida S C C 2P37  
MC CUMBER 7078 VRD 3116  
MISS WIX 398 OF MC CUMBER

Ind. Record	
BW	77
WW	565
205	672
WR	96
ADG	3.62
YW	1,050
365	1,251
YR	98
IMF	3.67/129
REA	13.10/94
FAT	.33/110

EPDs											Dam's Prod.		
CED	BW	WW	YW	Milk	SC	IMF	REA	Fat	\$W	\$B	BW	WW	YW
+8	+.5	+41	+73	+21		+.44	+.17	+.027	29.46	63.76	1-95	1-96	1-98

**Recommended for use on heifers-** This is a good young bull by the OCC Tremendous 619T son we used to clean-up our heifers. He has performed well from start to finish and has an ADG of 3.62 for a ratio of 101. He combines this with an IMF ratio of 129, and displays plenty of muscle down his top and out into his rear quarter. His dam is a full sister to the 4X13 son selling as Lot 24 in this sale, and possesses a neat, well attached udder, and plenty of natural thickness.



Full brother to dam • Mc Cumber 4X13 Extra 2116



Lot:

# 119 MC CUMBER RAINMAKER 2241

Ind. Record	
BW	82
WW	550
205	697
WR	100
ADG	3.35
YW	1,000
365	
YR	
IMF	2.27 act.
REA	14.7 act.
FAT	.29 act.

Calved 4/16/2012 Reg. # 17266010

Sitz Rainmaker 6169  
Sitz Rainmaker 6536  
Sitz Elsiemere 331

MC CUMBER 004 TRAVELER 513  
MISS WIX 806 OF MC CUMBER  
Miss Wix 616 of Mc Cumber

Sitz Rainmaker 8987  
Sitz Barbaramere Jet 3007  
Sitz Alliance 6595  
Sitz Elsiemere 1909  
S A V 8180 Traveler 004  
MISS WIX 301 OF MC CUMBER  
N BAR EMULATION EXT  
MISS WIX 409 OF MC CUMBER

EPDs											Dam's Prod.		
CED	BW	WW	YW	Milk	SC	IMF	REA	Fat	\$W	\$B	BW	WW	YW
+7	+3	+41	+80	+27	-.03	+.14	+.12	+.051	30.18	46.73	3-94	3-101	1-102

**Recommended for use on heifers-** You definitely need to check out this shapely son of Sitz Rainmaker 6536. He is full of muscle, has plenty of depth, and puts a foot down out in all four corners. He has a CED of +8, and earned BW EPD of +0.3. In addition to this he nearly hit the 700 lb.



Maternal great grand dam • Miss Wix 409 of Mc Cumber

mark at weaning and boost a huge REA of 14.7 with a scan weight of 995. This equates to a REA/CWT of 1.48. His Miss Wix dam consistently reduces birth weight in her progeny, and still has a WWR of 3@101. She is produced from 3 consecutive generations of pathfinders, and her dam was the mother of the \$11,000 Paxton son that sold to JSK Livestock in NY.

Lot:

# 121 MC CUMBER 0156 TRMND 2231

Ind. Record	
BW	78
WW	575
205	693
WR	99
ADG	3.05
YW	985
365	
YR	
IMF	2.53/89
REA	14.5/104
FAT	.30/100

Calved 3/22/2012 Reg. # 17266000

O C C Tremendous 619T  
MC CUMBER TREMENDOUS 0156  
ROSETTA 855 OF MC CUMBER

MC CUMBER 4X13 EXTRA 751  
LASSIE 036 OF MC CUMBER  
LASSIE 894 OF MC CUMBER

O C C Emblazon 854E  
O C C Dixie Erica 960H  
MC CUMBER 004 TRAVELER 513  
ROSETTA 4006 OF MC CUMBER  
SINCLAIR EXTRA 4X13  
MISS WIX 5139 OF MC CUMBER  
LT Timberwolf 5014  
LASSIE 443 OF MC CUMBER

EPDs											Dam's Prod.		
CED	BW	WW	YW	Milk	SC	IMF	REA	Fat	\$W	\$B	BW	WW	YW
+10	-.8	+42	+70	+21		+.23	+.44	+.019	32.42	52.56	1-96	1-99	

**Recommended for use on heifers-** This good looking, shapely son of Mc Cumber Tremendous 0156, should be a sure shot heifer bull. With only a 78 lb. bw, a CED of +10, and a -0.8 BW EPD the deck is stacked in his favor. He weaned off his dam with a 205 day weight of 693lbs. and has a whopper of a REA of 14.5 for a ratio of 104. He has a REA/CWT of 1.47 and combines this with pedigree that stacks our Miss Wix, Rosetta, and Lassie cow families.



Cow herd know for outstanding maternal traits

Lot:

# 120 MC CUMBER 536P EXT 2201

Ind. Record	
BW	72
WW	605
205	678
WR	97
ADG	3.21
YW	1,035
365	1,192
YR	94
IMF	1.95/69
REA	13.30/95
FAT	.18/60

Calved 2/25/2012 Reg. # 17265973

N BAR EMULATION EXT  
SITZ JLS EMULATION EXT 536P  
Ideal 4465 of 6807 4286

Sitz Rainmaker 6536  
GALE 940 OF MC CUMBER  
GALE 781 OF MC CUMBER

EMULATION N BAR 5522  
N BAR PRIMROSE 2424  
D H D Traveler 6807  
E E 4286 of Ideal 2240 1254  
Sitz Rainmaker 6169  
Sitz Elsiemere 331  
SINCLAIR EXTRA 4X13  
GALE 5111 OF MC CUMBER

EPDs											Dam's Prod.		
CED	BW	WW	YW	Milk	SC	IMF	REA	Fat	\$W	\$B	BW	WW	YW
+2	+2.2	+35	+62	+25		+.10	+.05	+.009	26.21	49.52	1-103	1-98	

Here is a masculine, long bodied, deep ribbed son of 536P, and although he only had a 72 lb. birth weight he was a twin, and probably would be pushing it on heifers based on the rest of his numbers. His dam is a tank. She is big middled, wide made, and raised both those twins for nearly 1200lbs. of calves weaned. She ran with the rest of the cow herd.



Cynthia, Nate, Eva, Sydney, Brett and Matt

# Heifers



B PRIDE 2007 OF MC CUMBER

Lot:

## 122B PRIDE 2007 OF MC CUMBER

Calved 2/12/2012  
Reg. # 17338584

N BAR EMULATION EXT  
SINCLAIR EXTRA 4X13  
N Bar Lady Ida S C C 2P37

PINE CREEK RIGHT TIME 1147  
B PRIDE 463 OF MC CUMBER  
B PRIDE 273 OF MC CUMBER

EMULATION N BAR 5522  
N BAR PRIMROSE 2424  
N Bar Prime Time D806  
N Bar Lady Ida F1080  
Leachman Right Time  
Sitz Everelda Entense 1137  
BT Traveler 228K  
B Pride 690 of Mc Cumber

Ind. Record	
BW	74
WW	670
205	619
WR	100
ADG	1.93
YW	900
365	928
YR	100
IMF	3.73/98
REA	10.10/106
FAT	.27/129

with plenty of thickness and an abundance of rib. She has that wedge-shaped look and moves with ease as she travels. Her pathfinder dam is responsible for producing many of the top-selling herd bull prospect here, and if B Pride 463 has not produced them 2007's maternal sister has 463 and her daughter 636 stole the show here last year by producing the Lot 1 and 2 bulls in last year's sale selling to Pine Coulee Angus, and Chapman Cattle Company. In addition to this the full brother to B Pride 2007 of Mc Cumber, Mc Cumber 4X13 Extra 975, topped our 2010 sale to Haugen Cattle Company. 2007 is offered strictly as a sale feature, and represents what our program is all about. This unique opportunity has limitless potential.

EPDs											Dam's Prod.		
CED	BW	WW	YW	Milk	SC	IMF	REA	Fat	\$W	\$B	BW	WW	YW
+5	+1.4	+43	+77	+27	-.45	+.48	-.06	+.038	33.07	69.11	6-103	6-112	6-108

**Retaining the right to a future flush-** Well the gates have burst open here at Mc Cumber with the offering of this top cow prospect. She is one of only 4 daughters ever produced by her pathfinder dam B Pride 463 of Mc Cumber. 2007 has cow written all over her. She is a sharp, classy female



Produced by maternal sister • Mc Cumber  
Fortunate 241



Produced by maternal sister • Mc Cumber  
Rito Rolette 1108

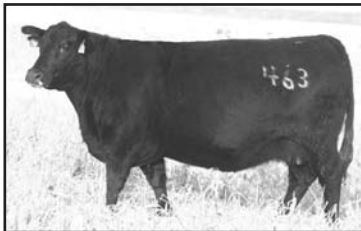

Dam • B Pride 463 of Mc Cumber



Maternal Sister • B Pride 636 of Mc Cumber



Full brother • Mc Cumber 4X13 Extra 975



Mternal brother • Mc Cumber 8R101 Rito 161



MISS WIX 275 OF MC CUMBER

Lot:

# 123 MISS WIX 275 OF MC CUMBER

Ind. Record	
BW	88
WW	765
205	693
WR	106
ADG	1.92
YW	1,005
365	1,000
YR	107
IMF	2.90/77
REA	11.60/112
FAT	.29/107

Calved 1/29/2012  
Reg. # 17266059

R R RITO 707  
SINCLAIR ENTREPRENEUR 8R101  
N Bar Kinochtry Beauty Z1925

SINCLAIR EXTRA 4X13  
MISS WIX 705 OF MC CUMBER  
MISS WIX 512 OF MC CUMBER

RITO N BAR  
ERISKAY OF ROLLIN ROCK 3  
N BAR EMULATION EXT  
N Bar Kinochtry Beauty 4310  
N BAR EMULATION EXT  
N Bar Lady Ida S C C 2P37  
MC CUMBER 8113 EQUATOR 362  
MISS WIX 2027 OF MC CUMBER

EPDs											Dam's Prod.		
CED	BW	WW	YW	Milk	SC	IMF	REA	Fat	\$W	\$B	BW	WW	YW
+3	+2.4	+49	+84	+19	+.55	+.07	+.36	+.030	28.03	55.47	4-102	4-104	4-103

Here is one top brood cow in the making. This big bodied, wide made female is free moving, sound structured and produced from one of the top 4X13 daughters on the Ranch. 275 represents a mating combination that covers all the bases. It really works. Her dam is a grand- daughter of the 6 consecutive generation pathfinder Miss Wix 2027 of Mc Cumber, and is well on her way as well with a WWR 4@104, and a calving interval of 361 days. She is nursing a super Rito Rolette heifer calf this spring. 275 has a pedigree that runs deep with fertile, productive, long-lasting cows and every indication would be that she would follow in the footsteps of the top cows from which she descends.



Full brother • Mc Cumber 8R101 Rito 106



Maternal great grand dam • Miss Wix 2027 of Mc Cumber



MISS WIX 269 OF MC CUMBER

Lot: **124** MISS WIX 269 OF MC CUMBER

Calved 1/28/2012 Reg. # 17266054

Sinclair Emulate 7XT28  
Sinclair Fortunate Son  
Sinclair Blackbird 2P8 7079

SINCLAIR EXTRA 4X13  
MISS WIX 977 OF MC CUMBER  
MISS WIX 572 OF MC CUMBER

SINCLAIR EXTRA 4X13  
Sinclair Blackbird 20F3 6417  
N Bar Prime Time D806  
Rito 707 of Ideal 089 7076  
N BAR EMULATION EXT  
N Bar Lady Ida S C C 2P37  
MC CUMBER TRADITION 383  
Miss Wix 950 of Mc Cumber

Ind. Record	
BW	89
WW	735
205	704
WR	108
ADG	1.88
YW	970
365	1,005
YR	107
IMF	3.19/84
REA	10.80/104
FAT	.21/78

EPDs											Dam's Prod.		
CED	BW	WW	YW	Milk	SC	IMF	REA	Fat	\$W	\$B	BW	WW	YW
+0	+3.9	+50	+88	+24	+35	+30	+.02	+.031	24.19	62.34	2-101	2-110	2-107



Maternal brother • Mc Cumber Missing Link 124

Nothing was held back here with the offering of one of the top Fortunate Son daughters born on the ranch last year. 269 is a long bodied, smooth made, female that is long necked, and clean up front. She is square hipped, and one of the top performing heifers of the calf crop. Her dam is a near perfect footed, flawless uddered daughter of 4X13, and produced one of the top bulls in last year's sale to Travis Ceroll in SD. She has a super production record with a BWR 2@101, WWR 2@110, and YWR 2@107. Her grand dam is a favorite on the Ranch, and has been a consistent producer. 269 is stacked with multiple generations of top production, udder and hoof quality, fleshing ease, and longevity. You have any problem finding this good heifer.



Gale 240 of Mc Cumber

Lot: **125** Gale 240 of Mc Cumber

Calved 1/24/2012 Reg. # 17266026

R R RITO 707  
SINCLAIR ENTREPRENEUR 8R101  
N Bar Kinochtry Beauty Z1925

SINCLAIR EXTRA 4X13  
GALE 9228 OF MC CUMBER  
GALE 4108 OF MC CUMBER

RITO N BAR  
ERISKAY OF ROLLIN ROCK 3  
N BAR EMULATION EXT  
N Bar Kinochtry Beauty 4310  
N BAR EMULATION EXT  
N Bar Lady Ida S C C 2P37  
PINE CREEK RIGHT TIME 1147  
GALE 2114 OF MC CUMBER

Ind. Record	
BW	88
WW	765
205	725
WR	111
ADG	1.68
YW	975
365	994
YR	106
IMF	3.27/86
REA	11.10/107
FAT	.37/137

EPDs											Dam's Prod.		
CED	BW	WW	YW	Milk	SC	IMF	REA	Fat	\$W	\$B	BW	WW	YW
+1	+3.7	+51	+85	+19	+37	+.15	+.18	+.041	25.98	56.20	2-105	2-109	2-105

240 has cow written all over her. She is deep, thick, and nice fronted. In addition to this she is stout, wide tracking, and one of the top weaning heifers of the calf crop. Her dam is a stout, big bodied, easy fleshing daughter of 4X13 and is a 3/4 sister to B Pride 2007 of Mc Cumber who is selling as the lead heifer in this sale. 240 has weaning and yearling ratios of 111 and 106 respectively, and earned a REA ratio of 107. Her dam is well on her way to pathfinder with a WWR 2@109, and currently nursing a big, stout bull calf by Rito Rolette. In addition to this for 7 of the 8 generations behind 240 the cows all have ratios over 100 on their production, all the way back to the original Gale cow. The guess work has been removed here with generations of breeding for outstanding maternal traits.



Maternal brother • Mc Cumber Paxton 133





Lot: **126** MISS WIX 209 OF MC CUMBER

Calved 1/17/2012 Reg. # 17265867  
 N BAR EMULATION EXT  
 SINCLAIR EXTRA 4X13  
 N Bar Lady Ida S C C 2P37

EMULATION N BAR 5522  
 N BAR PRIMROSE 2424  
 N Bar Prime Time D806  
 N Bar Lady Ida F1080  
 MC CUMBER 7111 TOTAL VALUE  
 Miss Wix 7007 of Mc Cumber  
 Leachman Right Time  
 Miss Wix 498 of Mc Cumber

MC CUMBER TOTAL VALUE 449  
 MISS WIX 640 OF MC CUMBER  
 MISS WIX 4001 OF MC CUMBER

Ind. Record	
BW	80
WW	820
205	723
WR	111
ADG	1.92
YW	1,060
365	1,030
YR	109
IMF	3.89/103
REA	11.70/113
FAT	.28/104

EPDs											Dam's Prod.		
CED	BW	WW	YW	Milk	SC	IMF	REA	Fat	\$W	\$B	BW	WW	YW
+8	-.1	+42	+76	+27	-.27	+.45	+.15	+.041	30.14	71.18	5 - 101	5 - 112	5 - 109

**Retaining the right to a future flush-** 209 is one of the most powerful 4X13 daughters we have ever bred. She combines light birth with plenty of performance and some of the best carcass traits we can produce. From her picture you can see the powerful rib dimension she possesses and the long clean front end that some of the most fertile females will have. Her

pathfinder dam has been a standout for productivity and fertility with a WWR 5@112, and YWR 4@111. She has never missed to the AI service and is produced from multiple generations of productive, fertile, females. If we didn't have over 100 producing daughters of 4X13 in the herd this female would have never been offered.



Maternal brother • Mc Cumber 8R101 Rito 196

Lot: **127** LASSIE 208 OF MC CUMBER

Calved 1/17/2012 Reg. # 17265866  
 Sinclair Emulate 7XT28  
 Sinclair Fortunate Son  
 Sinclair Blackbird 2P8 7079

SINCLAIR EXTRA 4X13  
 Sinclair Blackbird 20F3 6417  
 N Bar Prime Time D806  
 Rito 707 of Ideal 089 7076  
 SITZ TRAVELER 8180  
 Boyd Forever Lady 8003  
 Leachman Right Time  
 Lassie 272 of Mc Cumber

S A V 8180 Traveler 004  
 LASSIE 7133 OF MC CUMBER  
 LASSIE 206 OF MC CUMBER

Ind. Record	
BW	91
WW	745
205	659
WR	101
ADG	1.84
YW	975
365	953
YR	102
IMF	2.30/61
REA	10.60/102
FAT	.23/85

EPDs											Dam's Prod.		
CED	BW	WW	YW	Milk	SC	IMF	REA	Fat	\$W	\$B	BW	WW	YW
+0	+4.9	+53	+96	+22	+.61	+.19	+.10	+.036	19.74	60.95	4 - 99	4 - 103	3 - 100

208 is a standout by Fortunate Son and is backed by a cow family that has gotten the job done for many generations. She is a long bodied, deep ribbed daughter of Fortunate with a long, clean neck and plenty of thickness from front to rear. Her dam is a powerful daughter of 004, and possesses as much added rib and capacity of any female on the Ranch. Lassie 7133's dam is the pathfinder dam Lassie 206 of Mc Cumber who is the dam of Mc Cumber Hard Drive 7150 who sold to Master Angus in MT through our 2008 bull sale, and was one of the widest, most easiest fleshing females to ever roam our pasture's. She was lost due to injury before she could ever realize her full potential. 208 is a standout from the first calf crop by Fortunate Son.



Maternal grand dam • Lassie 206 of Mc Cumber



Full brother to dam • Mc Cumber Hard Drive 7150





MISS WIX 214 OF MC CUMBER



MISS WIX 253 OF MC CUMBER

Lot: **128** MISS WIX 214 OF MC CUMBER

Calved 1/19/2012 Reg. # 17265911  
 R R RITO 707  
 SINCLAIR ENTREPRENEUR 8R101  
 N Bar Kinochtry Beauty Z1925  
 LT Timberwolf 5014  
 MISS WIX 7128 OF MC CUMBER  
 MISS WIX 567 OF MC CUMBER

RITO N BAR  
 ERISKAY OF ROLLIN ROCK 3  
 N BAR EMULATION EXT  
 N Bar Kinochtry Beauty 4310  
 Wulffs Ext 6106  
 LT Ethelda 3245  
 Sitz Alliance 9800  
 MISS WIX 365 OF MC CUMBER

Ind. Record	
BW	81
WW	725
205	643
WR	98
ADG	1.88
YW	960
365	944
YR	100
IMF	3.21/85
REA	9.80/94
FAT	.22/81

EPDs										Dam's Prod.			
CED	BW	WW	YW	Milk	SC	IMF	REA	Fat	\$W	\$B	BW	WW	YW
+5	+2.5	+47	+84	+19	+.74	+.03	+.10	+.003	25.86	48.55	4-101	4-104	3-101

This big bodied, beefy daughter of Entrepreneur is an absolute tank. She has as much natural thickness, and extra body width of any female in this offering. Considering her extra body dimension she is still a nice fronted female with the femininity we all expect in a female. Her pathfinder dam has been a no miss female with 4@104 for weaning and a spotless record for fertility. These Entrepreneur daughters look good now, but the day they calve is when they really look the part. They are stout, big bodied females with excellent mothering instincts and the first ones in production are doing a nice job with their first calves. You won't have any trouble picking out this thick made female.



Lot: **129** MISS WIX 253 OF MC CUMBER

Calved 1/26/2012 Reg. # 17266039  
 SINCLAIR EXTRA 4X13  
 MC CUMBER 4X13 EXTRA 975  
 B PRIDE 463 OF MC CUMBER  
 O C C Tremendous 619T  
 MISS WIX 093 OF MC CUMBER  
 MISS WIX 756 OF MC CUMBER

N BAR EMULATION EXT  
 N Bar Lady Ida S C C 2P37  
 PINE CREEK RIGHT TIME 1147  
 B PRIDE 273 OF MC CUMBER  
 O C C Emblazon 854E  
 O C C Dixie Erica 960H  
 MC CUMBER 1147 RT TIME 465  
 Miss Wix 3014 of Mc Cumber

Ind. Record	
BW	85
WW	715
205	713
WR	109
ADG	1.84
YW	945
365	1,007
YR	107
IMF	2.84/75
REA	10.90/105
FAT	.20/74

EPDs										Dam's Prod.			
CED	BW	WW	YW	Milk	SC	IMF	REA	Fat	\$W	\$B	BW	WW	YW
+2	+2.7	+50	+80	+23		+.20	+.15	+.001	30.72	55.91	1-112	1-109	1-107

253 is a really complete heifer. She is one of the top performers from start to finish and she combines this with a classy eye-appealing look. She is feminine fronted, deep ribbed, and naturally thick. She moves extremely well, and whether she makes a living in the pasture or starts out in the show ring she should succeed. Her dam is a young OCC Tremendous 619T daughter that weaned this good heifer with a 205 day weight of

713 lbs. for a ratio of 109 as her first calf. She bred back early and is nursing an AI sired Mc Cumber 4X13 Extra 829 heifer this year. This neat pedigreed heifer actually traces to Miss Wix 365 of Mc Cumber 4 times, and combines that with Sitz Everelda Entense 1137 3 times. Talk about bred to be a cow.



Sire • Mc Cumber 4X13 Extra 975



Lot: **130** GALE 249 OF MC CUMBER

Calved 1/25/2012 Reg. # 17266035  
 R R RITO 707  
 SINCLAIR ENTREPRENEUR 8R101  
 N Bar Kinochtry Beauty Z1925  
 MC CUMBER 2700 RT TIME 582  
 GALE 8213 OF MC CUMBER  
 Gale 3109 of Mc Cumber

RITO N BAR  
 ERISKAY OF ROLLIN ROCK 3  
 N BAR EMULATION EXT  
 N Bar Kinochtry Beauty 4310  
 Leachman Right Time  
 GALE 120 OF MC CUMBER  
 Mc Cumber Foundation 701  
 Gale 6169 of Mc Cumber

Ind. Record	
BW	83
WW	725
205	667
WR	102
ADG	1.80
YW	950
365	955
YR	102
IMF	2.52/66
REA	11.10/107
FAT	.34/126

EPDs											Dam's Prod.		
CED	BW	WW	YW	Milk	SC	IMF	REA	Fat	\$W	\$B	BW	WW	YW
+4	+2.6	+39	+70	+17		+.03	+.06	+.041	23.42	34.94	3-89	3-100	3-101

Here is another Entrepreneur daughter sure to catch your eye. This good looking, well-made heifer is deep bodied, and thick. She stands down wide and true and possesses as much eye appeal as any heifer in this sale. 249 earned weaning and yearling ratios of 102, and has a REA of 11.10 for a ratio of 107. Her dam is a nearly fault free granddaughter of Right Time and stacks the Gale cow family twice on the maternal side of her pedigree. Her maternal sister sold to Jay Olson in ND through last year's sale. I don't think you will miss finding this good heifer.



Maternal sister • Gale 181 of Mc Cumber

Lot: **131** LASSIE 204 OF MC CUMBER

Calved 1/14/2012 Reg. # 17265862  
 O C C Emblazon 854E  
 O C C Tremendous 619T  
 O C C Dixie Erica 960H  
 SINCLAIR EXTRA 4X13  
 LASSIE 7155 OF MC CUMBER  
 LASSIE 595 OF MC CUMBER

D H D Traveler 6807  
 Dixie Erica of C H 1019  
 O C C Anchor 771A  
 O C C Dixie Erica 907C  
 N BAR EMULATION EXT  
 N Bar Lady Ida S C C 2P37  
 MC CUMBER 7111 TOTAL VALUE  
 Lassie 180 of Mc Cumber

Ind. Record	
BW	65
WW	700
205	613
WR	94
ADG	1.60
YW	900
365	869
YR	93
IMF	4.21/111
REA	10.00/96
FAT	.25/93

EPDs											Dam's Prod.		
CED	BW	WW	YW	Milk	SC	IMF	REA	Fat	\$W	\$B	BW	WW	YW
+12	-1.6	+39	+61	+21	-.18	+.31	+.23	+.001	35.32	53.52	4-93	4-108	4-102

204 has a pedigree that represents our program well. Tremendous X 4X13 has been a common mating and consistently produces the type of female we are looking for, moderate framed, high volume, wide made, and efficient converters of forage. This deep bodied, wide bodied heifer started at just 65 lbs., but weaned off her pathfinder dam at 700 lbs. the end of September. We have a full sister to 204 in production, and she is off to a good start and looks the part. This light birth heifer offers many mating possibilities.



Sydney on sale day



MISS WIX 2125 OF MC CUMBER



ROSETTA 287 OF MC CUMBER

Lot: **132** MISS WIX 2125 OF MC CUMBER

Calved 2/6/2012 Reg. # 17265896

SINCLAIR EXTRA 4X13  
MC CUMBER 4X13 EXTRA 829  
MISS WIX 6114 OF MC CUMBER

MC CUMBER 155 BANDO 214  
MISS WIX 4109 OF MC CUMBER  
Miss Wix 0192 of Mc Cumber

N BAR EMULATION EXT  
N Bar Lady Ida S C C 2P37  
S A V 8180 Traveler 004  
MISS WIX 2027 OF MC CUMBER  
Tehama Bando 155  
Miss Wix 365 of Mc Cumber  
Hilltop Rito H218  
Miss Wix 765 of Mc Cumber

Ind. Record	
BW	90
WW	675
205	625
WR	96
ADG	1.64
YW	880
365	887
YR	95
IMF	4.56/120
REA	12.20/117
FAT	.41/152

EPDs											Dam's Prod.		
CED	BW	WW	YW	Milk	SC	IMF	REA	Fat	\$W	\$B	BW	WW	YW
+1	+2.8	+38	+68	+23	+.04	+.37	+.18	+.060	25.48	47.15	6-101	6-99	6-100

I wanted to use the picture of Miss Wix 903 of Mc Cumber here to show just how much this gorgeous 829 daughter resembles her. For those of you not familiar with Miss Wix 903 of Mc Cumber, she is the Rito 054 daughter out of Miss Wix 365 of Mc Cumber we sold to Van Dyke Angus Ranch in 1990 as a weaned heifer calf. She went on from there to do an outstanding job for Van Dykes and is the foundation to all the Miss Wix females in their herd. She produced VDAR Rito 953, VDAR New Trend 933, VDAR New Trend 700 and was the grand dam to VDAR New Trend 47. I am not trying

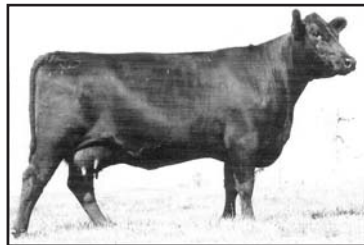

Miss Wix 903 of Mc Cumber

to say that this heifer will go on and do something like that, but just how much the Miss Wix look is passed on from generation to generation. 2125 is a feminine fronted, long bodied smooth made daughter of Mc Cumber 4X13 Extra 829 and traces to Miss Wix 365 of Mc Cumber 4 times.

Lot: **133** ROSETTA 287 OF MC CUMBER

Calved 1/31/2012 Reg. # 17266069

R R RITO 707  
SINCLAIR ENTREPRENEUR 8R101  
N Bar Kinochtry Beauty Z1925

Leachman Right Time  
ROSETTA 580 OF MC CUMBER  
Rosetta 9147 of Mc Cumber

RITO N BAR  
ERISKAY OF ROLLIN ROCK 3  
N BAR EMULATION EXT  
N Bar Kinochtry Beauty 4310  
N BAR EMULATION EXT  
Leachman Erica 0025  
Matthew of Mc Cumber HC 6365  
Rosetta 601 of Mc Cumber

Ind. Record	
BW	79
WW	660
205	601
WR	92
ADG	1.88
YW	895
365	902
YR	96
IMF	4.21/111
REA	9.50/91
FAT	.26/96

EPDs											Dam's Prod.		
CED	BW	WW	YW	Milk	SC	IMF	REA	Fat	\$W	\$B	BW	WW	YW
+5	+2.3	+42	+76	+18	+.80	+.14	+.01	+.018	24.93	48.86	6-101	6-101	6-102

287 is a well-balanced, sound structured daughter of Entrepreneur, with extra thickness, and body depth. She is produced from a consistent producing daughter of Leachman Right Time and has a spotless record for fertility. She has never missed to the AI service and year after year brings in a good one. This well-made heifer should be sure bet as a cow, but in my opinion could have some show ring appeal as well.

## Sale Day Telephones

701.246.3366  
701.871.9800  
701.871.1072

Or Contact Superior Productions at  
1-800-431-4452 to pre-register for a buyer's  
number and gain access to the bid line number.





Lot:

# 134 ROSETTA 2128 OF MC CUMBER

Ind. Record	
BW	88
WW	685
205	635
WR	97
ADG	1.44
YW	865
365	865
YR	92
IMF	4.85/128
REA	10.60/102
FAT	.30/111

Calved 2/7/2012  
Reg. # 17265899

SINCLAIR EXTRA 4X13  
MC CUMBER 4X13 EXTRA 7159  
MISS WIX 2022 HC MC CUMBER

VERMILION DATELINE 7078  
ROSETTA 5123 OF MC CUMBER  
ROSETTA 1126 OF MC CUMBER

N BAR EMULATION EXT  
N Bar Lady Ida S C C 2P37  
Leachman Right Time  
MISS WIX 7111 OF MC CUMBER  
Connealy Dateline  
Vermilion Blackbird 5044  
Mc Cumber Foundation 701  
Rosetta 5002 of Mc Cumber

EPDs											Dam's Prod.		
CED	BW	WW	YW	Milk	SC	IMF	REA	Fat	\$W	\$B	BW	WW	YW
+2	+3.0	+42	+75	+21	+.02	+.44	+.14	+.031	23.52	66.04	6 - 103	6 - 101	6 - 101



MISS WIX 2137 OF MC CUMBER

2128 is a long fronted, long bodied daughter of Mc Cumber 4X13 Extra 7159. She moves free and easy as she travels and has a well-shaped hoof with plenty of heel. She earned excellent ultrasound data with an IMF ratio of 128, and a REA ratio of 102. Her dam by VRD has been a consistent producer with a WWR 6@101, and YWR 6@101.



Maternal grand dam • Rosetta 1126 of Mc Cumber

She combines both the Miss Wix and Rosetta cow families into a neat, well designed package.

Lot:

# 135 GALE 2110 OF MC CUMBER

Ind. Record	
BW	84
WW	725
205	665
WR	102
ADG	1.56
YW	920
365	915
YR	98
IMF	3.53/93
REA	12.20/117
FAT	.32/119

Calved 2/3/2012  
Reg. # 17265880

O C C Emblazon 854E  
O C C Tremendous 619T  
O C C Dixie Erica 960H

Leachman Right Time  
GALE 5001 OF MC CUMBER  
GALE 948 OF MC CUMBER

D H D Traveler 6807  
Dixie Erica of C H 1019  
O C C Anchor 771A  
O C C Dixie Erica 907C  
N BAR EMULATION EXT  
Leachman Erica 0025  
Mc Cumber 124 Traveler 212  
GALE 5101 OF MC CUMBER

EPDs											Dam's Prod.		
CED	BW	WW	YW	Milk	SC	IMF	REA	Fat	\$W	\$B	BW	WW	YW
+5	+1.4	+42	+64	+16	-.11	+.07	+.60	+.007	32.36	38.03	5 - 102	5 - 98	5 - 97

Here is a real load by Tremendous. 2110 is a high volume, thick made female with a long, smooth stride, and one of the largest REA's of the contemporary group. This big bodied girl scanned a REA of 12.20 for a ratio of 117, and ranks as the #2 heifer of the sale offering for REA. Her dam is a big middled, wide bodied cow that



Sire • OCC Tremendous 619T

never misses to the AI sire, and does a consistently good job at raising her calf. She has the look of a forage converter.

Lot:

# 136 MISS WIX 2137 OF MC CUMBER

Ind. Record	
BW	88
WW	705
205	694
WR	106
ADG	2.16
YW	975
365	1,040
YR	111
IMF	3.67/97
REA	10.80/104
FAT	.32/119

Calved 2/8/2012  
Reg. # 17265908

N BAR EMULATION EXT  
SITZ JLS EMULATION EXT 536P  
Ideal 4465 of 6807 4286

SINCLAIR EXTRA 4X13  
MISS WIX 997 OF MC CUMBER  
MISS WIX 585 OF MC CUMBER

EMULATION N BAR 5522  
N BAR PRIMROSE 2424  
D H D Traveler 6807  
E E 4286 of Ideal 2240 1254  
N BAR EMULATION EXT  
N Bar Lady Ida S C C 2P37  
BT RIGHT TIME 24J  
MISS WIX 3027 OF MC CUMBER

EPDs											Dam's Prod.		
CED	BW	WW	YW	Milk	SC	IMF	REA	Fat	\$W	\$B	BW	WW	YW
-2	+4.1	+36	+65	+26		+.23	+.12	+.019	20.43	61.31	1 - 111	1 - 106	1 - 111

2137 is the result of breeding Sitz JLS Emulation EXT 536P to a 4X13 daughter, this results in some of the neatest uddered, deepest bodied, easiest fleshing females in the herd. 2137 looks to be cut from the same mold and displayed the extra performance at both weaning and yearling not often found in a female bred this way. In addition to this she is produced from 9 consecutive generations of cows with production ratios over 100. 2137 should be one of the top brood cow prospects in this sale.



Mmaternal brother • Mc Cumber Missing Link 028



Brett ready to move cows

Lot:

# 137 MISS WIX 2199 OF MC CUMBER

Calved 2/25/2012 Reg. # 17265970

R R RITO 707  
SINCLAIR ENTREPRENEUR 8R101  
N Bar Kinochtry Beauty Z1925

GARRISON 8128 DYNAMITE  
MISS WIX 7019 OF MC CUMBER  
Miss Wix 352 of Mc Cumber

RITO N BAR  
ERISKAY OF ROLLIN ROCK 3  
N BAR EMULATION EXT  
N Bar Kinochtry Beauty 4310  
Finks 5522-6148  
Miss Wix 204 of Mc Cumber  
K M A Highroller 5025  
Miss Wix 098 of Mc Cumber

Ind. Record	
BW	87
WW	650
205	634
WR	97
ADG	1.88
YW	885
365	935
YR	100
IMF	3.42/90
REA	9.60/92
FAT	.26/96



MISS WIX 233 OF MC CUMBER

EPDs											Dam's Prod.		
CED	BW	WW	YW	Milk	SC	IMF	REA	Fat	\$W	\$B	BW	WW	YW
-2	+3.6	+42	+71	+18		+.13	+.04	+.003	23.61	38.95	3-108	3-100	3-101

2199 is a stout, rugged female with a maternal heritage second to none. Her big bodied, easy fleshing dam is a full sister to both Miss Wix 2027 of Mc Cumber, the 6 consecutive generation pathfinder, and Miss Wix 7011 of Mc Cumber the dam to Mc Cumber 8R101 Rito 1122, and the grand dam to Lot 3 in this sale Mc Cumber 8R101 Rito 2186. Her dam descends from 5 consecutive generations of pathfinders and a full sister calved this spring and is a wonderful mother, with a neat udder and an excellent disposition.



Full sister to dam • Miss Wix 2027 of Mc Cumber



Full brother in blood • Mc Cumber 8R101 Rito 1122

Lot:

# 138 MISS WIX 233 OF MC CUMBER

Calved 1/24/2012 Reg. # 17266019

SINCLAIR EXTRA 4X13  
MC CUMBER 4X13 EXTRA 829  
MISS WIX 6114 OF MC CUMBER

MC CUMBER NEW TREND 1206  
MISS WIX 4206 OF MC CUMBER  
Miss Wix 989 of Mc Cumber

N BAR EMULATION EXT  
N Bar Lady Ida S C C 2P37  
S A V 8180 Traveler 004  
MISS WIX 2027 OF MC CUMBER  
A A R New Trend  
Miss Wix 705 of Mc Cumber  
MR WIX OF MC CUMBER 204  
Miss Wix 6108 of Mc Cumber

Ind. Record	
BW	79
WW	675
205	605
WR	93
ADG	1.88
YW	910
365	906
YR	96
IMF	4.95/131
REA	10.80/104
FAT	.29/107

EPDs											Dam's Prod.		
CED	BW	WW	YW	Milk	SC	IMF	REA	Fat	\$W	\$B	BW	WW	YW
+4	+1.8	+31	+62	+23		+.47	+.10	+.045	23.62	54.39	4-104	4-97	3-98

233 is a well-balanced, thick made heifer that is feminine fronted, and correct on her feet and legs. She has performed well, but really excelled on the ultrasound with an IMF ratio of 131, and REA ratio of 104. Her moderate framed, easy fleshing dam is a daughter of Mc Cumber New Trend 1206, and combines many generations of Miss Wix cows into one pedigree.



Lot:

# 139 MISS WIX 282 OF MC CUMBER

Ind. Record	
BW	72
WW	655
205	595
WR	91
ADG	1.56
YW	850
365	845
YR	90
IMF	4.48/118
REA	8.60/83
FAT	.26/96

Calved 1/30/2012  
Reg. # 17266065

Sinclair Emulate 7XT28  
Sinclair Fortunate Son  
Sinclair Blackbird 2P8 7079

SINCLAIR EXTRA 4X13  
Sinclair Blackbird 20F3 6417  
N Bar Prime Time D806  
Rito 707 of Ideal 089 7076  
N BAR EMULATION EXT  
N Bar Lady Ida S C C 2P37  
Leachman Right Time  
M G S A Miss Wix 012

SINCLAIR EXTRA 4X13  
MISS WIX 6218 OF MC CUMBER  
MGS A MISS WIX 4010

EPDs											Dam's Prod.		
CED	BW	WW	YW	Milk	SC	IMF	REA	Fat	\$W	\$B	BW	WW	YW
+9	+6	+43	+77	+21		+.45	-.11	+.035	29.66	64.08	5.90	5.98	5.95

282 is an extra sharp, real classy daughter of Sinclair Fortunate Son. She is a light birth heifer with only a 72 lb. birth weight, a CED of +9, and a BW EPD of +0.6. 282 earned an IMF ratio of 118, and combined this with a productive, fertile, long lasting cow family. Her dam is the maternal sister to the selection by Jake Hegland through last year's sale, and her grand dam is a real productive Right Time daughter that has been getting it done year after year.

Lot:

# 141 ERIANNA 2118 OF MC CUMBER

Ind. Record	
BW	70
WW	665
205	651
WR	100
ADG	1.56
YW	860
365	901
YR	96
IMF	3.37/89
REA	10.00/96
FAT	.30/111

Calved 2/5/2012  
Reg. # 17265888

R R RITO 707  
SINCLAIR ENTREPRENEUR 8R101  
N Bar Kinochtry Beauty Z1925

RITO N BAR  
ERISKAY OF ROLLIN ROCK 3  
N BAR EMULATION EXT  
N Bar Kinochtry Beauty 4310  
N BAR EMULATION EXT  
N Bar Lady Ida S C C 2P37  
Mc Cumber 6122 Equator 8113  
ERIANNA 880 OF MC CUMBER

SINCLAIR EXTRA 4X13  
ERIANNA 9017 OF MC CUMBER  
ERIANNA 2206 OF MC CUMBER

EPDs											Dam's Prod.		
CED	BW	WW	YW	Milk	SC	IMF	REA	Fat	\$W	\$B	BW	WW	YW
+8	+.5	+45	+78	+18	+.23	+.17	+.00	+.029	30.58	50.30	2.87	2.95	2.97

2118 is a moderate framed, deep bodied, wide based, naturally thick daughter of Entrepreneur. She started life at just 70 lbs. but has developed into a brood cow in the making. Her dam is a member of a flush that includes 6 other flush sisters that are in production and doing a very nice job, none of them have fallen out. This gentle, easy going heifer has many generations of top cows behind her.



Maternal grand dam • Erianna 2206 of Mc Cumber



Maternal brother to dam • Mc Cumber Missing Link 005

Lot:

# 140

Ind. Record	
BW	87
WW	675
205	641
WR	100
ADG	1.80
YW	900
365	929
YR	100
IMF	3.38/100
REA	11.40/100
FAT	.23/100

Calved 2/16/2012  
Reg. # 621952916

SINCLAIR EXTRA 4X13  
MC CUMBER 4X13 EXTRA 829  
MISS WIX 6114 OF MC CUMBER

N BAR EMULATION EXT  
N Bar Lady Ida S C C 2P37  
S A V 8180 Traveler 004  
MISS WIX 2027 OF MC CUMBER  
N BAR EMULATION EXT  
Ideal 4465 of 6807 4286  
S RIGHT TIME 205

SITZ JLS EMULATION EXT 536P

EPDs											Dam's Prod.		
CED	BW	WW	YW	Milk	SC	IMF	REA	Fat	\$W	\$B	BW	WW	YW
											4.104	4.100	4.102

2174 is a commercial heifer and a full sister to the selection of Ron and Dorothy Slaubaugh through last year's sale. The only reason she is not registered is because her great grand dam was unregistrable due to white in front of the navel. This girl is a load. She is a deep bodied, thick made female with a square hip and correct feet and leg placement. This nice heifer could work in a multitude



Full sister • Mc Cumber 118

of ways either in the show ring, in an operation that produces composite cattle, or she would make a very good commercial cow.



Eva and Sydney

Lot:

# 142B PRIDE 2123 OF MC CUMBER

Calved 2/5/2012 Reg. # 17265894

SINCLAIR EXTRA 4X13  
MC CUMBER 4X13 EXTRA 829  
MISS WIX 6114 OF MC CUMBER

MC CUMBER TOTAL VALUE 449  
B PRIDE 787 OF MC CUMBER  
B PRIDE 568 OF MC CUMBER

N BAR EMULATION EXT  
N Bar Lady Ida S C C 2P37  
S A V 8180 Traveler 004  
MISS WIX 2027 OF MC CUMBER  
MC CUMBER 7111 TOTAL VALUE  
Miss Wix 7007 of Mc Cumber  
BT RIGHT TIME 24J  
B PRIDE 342 OF MC CUMBER

Ind. Record	
BW	89
WW	685
205	632
WR	97
ADG	1.92
YW	925
365	939
YR	100
IMF	3.33/88
REA	10.90/105
FAT	.32/119

EPDs										Dam's Prod.			
CED	BW	WW	YW	Milk	SC	IMF	REA	Fat	\$W	\$B	BW	WW	YW
+2	+2.5	+42	+78	+25	+32	+.27	+.27	+.051	26.94	54.93	4-108	4-100	3-102

Here is a heifer sure to catch your eye. This well-balanced, thick made heifer is long necked, and feminine fronted. She is square hipped, and puts her feet out in the corners. Her dam is a high volume, heavy muscled daughter of Mc Cumber Total Value 449. Though small in numbers the 449 daughters in our herd have done a very good job. They milk well, but are extremely fertile, good footed, and easy to handle.

Lot:

# 143B PRIDE 285 OF MC CUMBER

Calved 1/31/2012 Reg. # 17266067

R R RITO 707  
SINCLAIR ENTREPRENEUR 8R101  
N Bar Kinochtry Beauty Z1925

SINCLAIR EXTRA 4X13  
B PRIDE 865 OF MC CUMBER  
B PRIDE 682 OF MC CUMBER

RITO N BAR  
ERISKAY OF ROLLIN ROCK 3  
N BAR EMULATION EXT  
N Bar Kinochtry Beauty 4310  
N BAR EMULATION EXT  
N Bar Lady Ida S C C 2P37  
S A V 8180 Traveler 004  
B PRIDE VJR 1130 MC CUMBER

Ind. Record	
BW	93
WW	685
205	641
WR	98
ADG	1.92
YW	925
365	948
YR	101
IMF	4.09/108
REA	8.7/84
FAT	.26/96

EPDs										Dam's Prod.			
CED	BW	WW	YW	Milk	SC	IMF	REA	Fat	\$W	\$B	BW	WW	YW
+1	+4.0	+45	+80	+17	+.33	+.30	-.05	+.038	22.53	59.37	3-109	3-102	3-104

285 is a real load, this big middled, thick made heifer tracks wide and gets noticed for her extra body dimension. We included a very nice set of Entrepreneur daughters in this sale, and this wide body is one of the best. Her dam is off to a nice start with a WWR 3@102, and a YWR 3@104. She is consistently bred up early and is already nursing another tank by Tremendous. Take a good look here if forage conversion, and adaptability is a priority for you

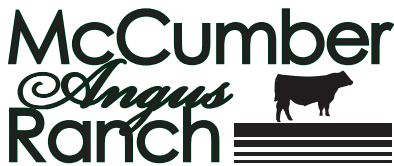

Cow herd know for outstanding maternal traits

Lot:

# 144 BLACKCAP 2136 OF MC CUMBER

Calved 2/8/2012 Reg. # 17265907

Sinclair Emulate 7XT28  
Sinclair Fortunate Son  
Sinclair Blackbird 2P8 7079

MC CUMBER 4X13 EXTRA 829  
BLACKCAP 081 OF MC CUMBER  
BLACKCAP 8200 OF MC CUMBER

SINCLAIR EXTRA 4X13  
Sinclair Blackbird 20F3 6417  
N Bar Prime Time D806  
Rito 707 of Ideal 089 7076  
SINCLAIR EXTRA 4X13  
MISS WIX 6114 OF MC CUMBER  
SITZ JLS EMULATION EXT 536P  
Blackcap 3143 of Mc Cumber

Ind. Record	
BW	75
WW	640
205	664
WR	102
ADG	1.48
YW	825
365	901
YR	96
IMF	4.55/120
REA	10.10/97
FAT	.27/100

EPDs										Dam's Prod.			
CED	BW	WW	YW	Milk	SC	IMF	REA	Fat	\$W	\$B	BW	WW	YW
+0	+2.6	+49	+85	+22		+.39	+.11	+.049	27.97	62.34	1-100	1-102	1-96

This moderate-framed, thick, deep bodied daughter of Fortunate Son is produced from a tight uddered, small teated daughter of Mc Cumber 4X13 Extra 829. She earned a WWR of 102 and scanned very well with an IMF ratio of 1.20. Her grand dam is a good-looking daughter of 536P and is backed by many generations of females that excel for udder quality, fleshing ability, and longevity.

Lot:

# 145 LASSIE 288 OF MC CUMBER

Calved 1/31/2012 Reg. # 17266070

Sinclair Emulate 7XT28  
Sinclair Fortunate Son  
Sinclair Blackbird 2P8 7079

S A V 8180 Traveler 004  
LASSIE 6104 OF MC CUMBER  
LASSIE 399 OF MC CUMBER

SINCLAIR EXTRA 4X13  
Sinclair Blackbird 20F3 6417  
N Bar Prime Time D806  
Rito 707 of Ideal 089 7076  
SITZ TRAVELER 8180  
Boyd Forever Lady 8003  
BT Traveler 228K  
Lassie 830 of Mc Cumber

Ind. Record	
BW	91
WW	750
205	684
WR	105
ADG	1.96
YW	995
365	998
YR	106
IMF	3.29/87
REA	11.20/108
FAT	.21/78

EPDs										Dam's Prod.			
CED	BW	WW	YW	Milk	SC	IMF	REA	Fat	\$W	\$B	BW	WW	YW
+0	+4.3	+51	+93	+26	+.64	+.33	+.13	+.039	21.34	65.35	5-104	5-106	5-103

288 is a big framed, long bodied daughter of Fortunate with top end performance and a large REA. Her pathfinder dam is a big bodied, easy fleshing daughter of 004 with outstanding production ratios. In addition to this her dam is a 3<sup>rd</sup> consecutive generation pathfinder and has produced sons that have sold to Jeff Boettcher, Wes Elston, Jon Alexander, and Michael Mehlhoff.



Maternal brother • Mc Cumber Tremendous 151

Lot:

# 146 GALE 230 OF MC CUMBER

Ind. Record	
BW	91
WW	710
205	636
WR	97
ADG	2.04
YW	965
365	962
YR	102
IMF	4.54/120
REA	11.60/112
FAT	.22/81

Calved 1/23/2012  
Reg. # 17266016

O C C Missing Link 830M  
MC CUMBER MISSING LINK 9104  
MISS WIX 6145 OF MC CUMBER

Leachman Right Time  
GALE 6154 OF MC CUMBER  
Gale 045 of Mc Cumber

O C C Headliner 661H  
O C C Dixie Erica 946K  
SINCLAIR EXTRA 4X13  
MISS WIX 7111 OF MC CUMBER  
N BAR EMULATION EXT  
Leachman Erica 0025  
A A R New Trend  
Gale 783 of Mc Cumber

EPDs											Dam's Prod.		
CED	BW	WW	YW	Milk	SC	IMF	REA	Fat	\$W	\$B	BW	WW	YW
-1	+3.5	+33	+65	+27	+.50	+.41	+.43	+.006	19.22	69.14	4-112	4-103	4-103

230 is a big, stout, thick made heifer, with an abundance of rib and some of the best ultrasound data of the calf crop. This good-doing daughter of Mc Cumber Missing Link 9104 has an IMF ratio of 120 and a REA of 11.6 for a ratio of 112. Her 6<sup>th</sup> consecutive generation pathfinder dam is a neat uddered, thick made daughter of Right Time, and is produced from one of our all-time highest ratioing pathfinder cows, Gale 045 of Mc Cumber. 230 combines two of the most prominent cow families on the ranch in the Gale and Miss Wix cow families.

Lot:

# 148 MISS WIX 2188 OF MC CUMBER

Ind. Record	
BW	82
WW	650
205	624
WR	96
ADG	1.88
YW	885
365	925
YR	98
IMF	3.15/83
REA	12.40/119
FAT	.21/78

Calved 2/20/2012  
Reg. # 17265959

O C C Emblazon 854E  
O C C Tremendous 619T  
O C C Dixie Erica 960H

MC CUMBER 1147 RT TIME 465  
MISS WIX 756 OF MC CUMBER  
Miss Wix 3014 of Mc Cumber

D H D Traveler 6807  
Dixie Erica of C H 1019  
O C C Anchor 771A  
O C C Dixie Erica 907C  
PINE CREEK RIGHT TIME 1147  
MISS WIX 2027 OF MC CUMBER  
Mc Cumber Foundation 701  
Miss Wix 554 of Mc Cumber

EPDs											Dam's Prod.		
CED	BW	WW	YW	Milk	SC	IMF	REA	Fat	\$W	\$B	BW	WW	YW
+6	+1.2	+45	+68	+16	-.57	+.09	+.60	-.009	34.35	40.14	4-102	4-95	4-97

Check out the REA on this good looking, well-balanced daughter of O C C Tremendous 619T. 2188 is the #1 REA heifer of the sale offering with an adjusted REA of 12.4 for a ratio of 119. Her big, stout, rugged built dam is naturally thick, high volume and good footed. 2188 combines the best of Mc Cumber and Ohlde.

Lot:

# 147B PRIDE 207 OF MC CUMBER

Ind. Record	
BW	74
WW	665
205	655
WR	100
ADG	1.52
YW	855
365	898
YR	96
IMF	3.18/84
REA	9.90/95
FAT	.23/85

Calved 1/16/2012  
Reg. # 17265865

Sinclair Emulate 7XT28  
Sinclair Fortunate Son  
Sinclair Blackbird 2P8 7079

SINCLAIR EXTRA 4X13  
B PRIDE 01 OF MC CUMBER  
B PRIDE 8106 OF MC CUMBER

SINCLAIR EXTRA 4X13  
Sinclair Blackbird 20F3 6417  
N Bar Prime Time D806  
Rito 707 of Ideal 089 7076  
N BAR EMULATION EXT  
N Bar Lady Ida S C C 2P37  
MC CUMBER TRADITION 383  
B PRIDE 239 OF MC CUMBER

EPDs											Dam's Prod.		
CED	BW	WW	YW	Milk	SC	IMF	REA	Fat	\$W	\$B	BW	WW	YW
+5	+2.1	+48	+82	+21		+.30	+.02	+.042	29.38	58.63	1-99	1-100	1-96

This clean made, long bodied, feminine fronted daughter of Fortunate earned a WWR of 100 as her dam's first calf. 207 is free moving, good footed and the result of a mating combination we really like. Her moderate framed, easy fleshing dam bred back early again and is nursing a Rito Rolette heifer calf this year. 207 has a pedigree designed for consistency.



Sire • Sinclair Fortunate Son

Lot:

# 149 LADY BARBOLA 2149 MC CUMBER

Ind. Record	
BW	84
WW	665
205	641
WR	98
ADG	1.84
YW	895
365	935
YR	100
IMF	4.48/118
REA	10.60/102
FAT	.35/130

Calved 2/12/2012  
Reg. # 17265920

N BAR EMULATION EXT  
SITZ JLS EMULATION EXT 536P  
Ideal 4465 of 6807 4286

MC CUMBER 004 TRAVELER 6120  
LADY BARBOLA 889 MC CUMBER  
Lady Barbola 3131 Mc Cumber

EMULATION N BAR 5522  
N BAR PRIMROSE 2424  
D H D Traveler 6807  
E E 4286 of Ideal 2240 1254  
S A V 8180 Traveler 004  
ERIANNA 2206 OF MC CUMBER  
BT Traveler 228K  
Lady Barbola 171 Mc Cumber

EPDs											Dam's Prod.		
CED	BW	WW	YW	Milk	SC	IMF	REA	Fat	\$W	\$B	BW	WW	YW
+1	+3.3	+30	+55	+28	-.26	+.13	+.08	+.021	22.00	46.62	3-101	3-101	2-104

This short-eared heifer by 536P is feminine fronted, long bodied, and naturally thick. She has done well throughout the winter and earned very good ultrasound data with an IMF ratio of 118, and a REA ratio of 102. Her near flawless uddered dam is a high volume, thick made daughter of Mc Cumber 004 Traveler 6120. She produced a \$9000 Entrepreneur son in last year's sale to JTW Angus in IA, and is currently nursing a herd bull prospect by Rito Rolette this year.



Maternal great grand dam • Lady Barbola 171 of Mc Cumber



Maternal brother • Mc Cumber 8R101 Rito 1222



Lot:

# 150<sup>B</sup> PRIDE 2146 OF MC CUMBER

Calved 2/12/2012 Reg. # 17265917

R R RITO 707  
SINCLAIR ENTREPRENEUR 8R101  
N Bar Kinochtry Beauty Z1925

SINCLAIR EXTRA 4X13  
B PRIDE 9143 OF MC CUMBER  
B PRIDE 2010 OF MC CUMBER

RITO N BAR  
ERISKAY OF ROLLIN ROCK 3  
N BAR EMULATION EXT  
N Bar Kinochtry Beauty 4310  
N BAR EMULATION EXT  
N Bar Lady Ida S C C 2P37  
Mc Cumber 054 Rito 326  
B PRIDE 5122 OF MC CUMBER

Ind. Record	
BW	80
WW	650
205	650
WR	99
ADG	1.48
YW	835
365	887
YR	94
IMF	3.43/91
REA	8.50/82
FAT	.22/81

EPDs											Dam's Prod.		
CED	BW	WW	YW	Milk	SC	IMF	REA	Fat	\$W	\$B	BW	WW	YW
+4	+2.5	+42	+71	+16		+.25	-.12	+.020	26.09	50.05	2-90	2-91	1-94

Sound structured, free moving, and stout best describes this well-made daughter of Entrepreneur. She is another one of the 3/4 sisters by Entrepreneur X 4X13 that has worked so well at producing thick made, true Angus type females that are built to last for a long time.

Lot:

# 151<sup>B</sup> PRIDE 273 OF MC CUMBER

Calved 1/28/2012 Reg. # 17266057

O C C Missing Link 830M  
MC CUMBER MISSING LINK 9104  
MISS WX 6145 OF MC CUMBER

SITZ JLS EMULATION EXT 536P  
B PRIDE 015 OF MC CUMBER  
B PRIDE 645 OF MC CUMBER

O C C Headliner 661H  
O C C Dixie Erica 946K  
SINCLAIR EXTRA 4X13  
MISS WIX 7111 OF MC CUMBER  
N BAR EMULATION EXT  
Ideal 4465 of 6807 4286  
S A V 8180 Traveler 004  
B PRIDE 264 OF MC CUMBER

Ind. Record	
BW	75
WW	565
205	581
WR	89
ADG	1.88
YW	800
365	882
YR	94
IMF	3.23/85
REA	9.20/88
FAT	.21/78

EPDs											Dam's Prod.		
CED	BW	WW	YW	Milk	SC	IMF	REA	Fat	\$W	\$B	BW	WW	YW
+3	+2.2	+30	+60	+25		+.14	+.14	+.005	22.52	50.48	1-100	1-89	1-94

273 is a super fancy, extra sharp daughter of Mc Cumber Missing Link 9104. Her tight uddered, small teated dam by 536P is extra-long, naturally thick, and very easy fleshing. This good looking gal is sure to catch your eye.



Paternal grand dam • Miss Wix 6145 of Mc Cumber Sired by 536P • Miss Wix 7176 of Mc Cumber

Lot:

# 152<sup>B</sup> PRIDE 2212 OF MC CUMBER

Calved 3/3/2012 Reg. # 17265982

N BAR EMULATION EXT  
SITZ JLS EMULATION EXT 536P  
Ideal 4465 of 6807 4286

S A V 8180 Traveler 004  
B PRIDE 7142 OF MC CUMBER  
B Pride 9124 of Mc Cumber

EMULATION N BAR 5522  
N BAR PRIMROSE 2424  
D H D Traveler 6807  
E E 4286 of Ideal 2240 1254  
SITZ TRAVELER 8180  
Boyd Forever Lady 8003  
Sitz Traveler 9929  
B Pride 839 of Mc Cumber

Ind. Record	
BW	68
WW	565
205	632
WR	97
ADG	1.52
YW	755
365	875
YR	93
IMF	4.28/113
REA	8.50/82
FAT	.20/74

EPDs											Dam's Prod.		
CED	BW	WW	YW	Milk	SC	IMF	REA	Fat	\$W	\$B	BW	WW	YW
-.1	+3.7	+35	+62	+26	-.41	+.20	-.15	+.012	22.08	54.04	3-103	3-109	2-110

2212 is a 536P daughter with length, depth and femininity. Her pathfinder dam is a big bodied, wide made daughter of 004, and is produced from one of the top cows to ever reside on the Ranch. This cow prospect is a twin with a heifer, but backed by generations of productive, fertile females that have made a positive contribution to this ranch.



Paternal sister • Miss Wix 0190 of Mc Cumber

Full brother to dam • Mc Cumber 004 Traveler 001



Chuck and Matt Tastad

*Notes*

On behalf of Mc Cumber Angus, and Spickler Ranch we would like to thank the Buyers, Consigners, and all who attended the 2013 Angus Partners sale. Please consider this as a marketing option for your Mc Cumber and Spickler bred or sired females.

<b>Head</b>	<b>Grossed:</b>	<b>Average:</b>
1144 Commercial Open Heifers:	\$1,237,800.00	\$1,081.00
1010 Commercial Bred Heifers:	\$1,722,050.00	\$1,705.00
2154 Total Head:	\$2,959,850.00	\$1,374.00



**McCumber**  
*Angus*  
**Ranch**



8675 37th Avenue  
Rolette, ND 58366

PRESORTED  
FIRST-CLASS MAIL  
U.S. POSTAGE PAID  
BISMARCK, ND  
PERMIT NO. 433

Dated Material



**Selling 121  
Angus Bulls  
& 31 Angus  
Heifer Calves**

**March 27, 2013  
3:00 P.M.  
at the Ranch  
1 mile west of  
Rolette, North  
Dakota**



Lot 1, Mc Cumber Fortunate 241



Lot 4, Mc Cumber Fortunate 235



Lot 12, Mc Cumber 8R101 Rito 2162



Lot 34, Mc Cumber 829 Extra 2117